

# Agilent 1290 Infinity II Variable Wavelength Detector

User Manual



**Agilent Technologies**

# Notices

© Agilent Technologies, Inc. 2014

No part of this manual may be reproduced in any form or by any means (including electronic storage and retrieval or translation into a foreign language) without prior agreement and written consent from Agilent Technologies, Inc. as governed by United States and international copyright laws.

## Manual Part Number

G7114-90000 Rev. B

## Edition

12/2014

Printed in Germany

Agilent Technologies  
Hewlett-Packard-Strasse 8  
76337 Waldbronn

## Warranty

**The material contained in this document is provided “as is,” and is subject to being changed, without notice, in future editions. Further, to the maximum extent permitted by applicable law, Agilent disclaims all warranties, either express or implied, with regard to this manual and any information contained herein, including but not limited to the implied warranties of merchantability and fitness for a particular purpose. Agilent shall not be liable for errors or for incidental or consequential damages in connection with the furnishing, use, or performance of this document or of any information contained herein. Should Agilent and the user have a separate written agreement with warranty terms covering the material in this document that conflict with these terms, the warranty terms in the separate agreement shall control.**

## Technology Licenses

The hardware and/or software described in this document are furnished under a license and may be used or copied only in accordance with the terms of such license.

## Restricted Rights Legend

If software is for use in the performance of a U.S. Government prime contract or subcontract, Software is delivered and licensed as “Commercial computer software” as defined in DFAR 252.227-7014 (June 1995), or as a “commercial item” as defined in FAR 2.101(a) or as “Restricted computer software” as defined in FAR 52.227-19 (June 1987) or any equivalent agency regulation or contract clause. Use, duplication or disclosure of Software is subject to Agilent Technologies’ standard commercial license terms, and non-DOD Departments and Agencies of the U.S. Government will

receive no greater than Restricted Rights as defined in FAR 52.227-19(c)(1-2) (June 1987). U.S. Government users will receive no greater than Limited Rights as defined in FAR 52.227-14 (June 1987) or DFAR 252.227-7015 (b)(2) (November 1995), as applicable in any technical data.

## Safety Notices

### CAUTION

A **CAUTION** notice denotes a hazard. It calls attention to an operating procedure, practice, or the like that, if not correctly performed or adhered to, could result in damage to the product or loss of important data. Do not proceed beyond a **CAUTION** notice until the indicated conditions are fully understood and met.

### WARNING

A **WARNING** notice denotes a hazard. It calls attention to an operating procedure, practice, or the like that, if not correctly performed or adhered to, could result in personal injury or death. Do not proceed beyond a **WARNING** notice until the indicated conditions are fully understood and met.

# In This Book

This manual covers the Agilent 1290 Infinity II Variable Wavelength Detector (G7114B).

Find information on other Agilent Variable Wavelength Detectors in separate manuals.

## **1 Introduction to the Variable Wavelength Detector**

This chapter gives an introduction to the detector, instrument overview and internal connectors.

## **2 Site Requirements and Specifications**

This chapter gives information on environmental requirements, physical and performance specifications.

## **3 Using the Module**

This chapter explains the essential operational parameters of the module.

## **4 Preparing the Module**

This chapter provides information on how to set up the detector for an analysis and explains the basic settings.

## **5 Optimizing the Detector**

This chapter provides information on how to optimize the detector.

## **6 Troubleshooting and Diagnostics**

Overview about the troubleshooting and diagnostic features.

## **7 Error Information**

This chapter describes the meaning of detector error messages, and provides information on probable causes and suggested actions how to recover from error conditions.

## **8 Test Functions**

This chapter describes the detector's built in test functions.

## **9 Maintenance**

This chapter provides general information on maintenance of the detector.

## **10 Parts and Materials for Maintenance**

This chapter provides information on parts for maintenance.

## **11 Identifying Cables**

This chapter provides information on cables used with the Agilent 1200 Infinity Series modules.

## **12 Hardware Information**

This chapter describes the detector in more detail on hardware and electronics.

## **13 LAN Configuration**

This chapter provides information on connecting the module to the Agilent ChemStation PC.

## **14 Appendix**

This chapter provides addition information on safety, legal and web.

# Contents

<b>1</b>	<b>Introduction to the Variable Wavelength Detector</b>	<b>9</b>
	Introduction to the Detector	10
	Product Description	11
	Optical System Overview	12
	Dual-Wavelength Mode	17
	Leak and Waste Handling	18
	Operating Principle	21
<b>2</b>	<b>Site Requirements and Specifications</b>	<b>23</b>
	Site Requirements	24
	Physical Specifications	27
	Performance Specifications G7114B	28
<b>3</b>	<b>Using the Module</b>	<b>31</b>
	Magnets	32
	Turn on/off	33
	Status Indicators	34
	Instrument Configuration	35
	Set up the Detector with Agilent Open Lab ChemStation	37
	The Detector User Interface	38
	Detector Control Settings	40
	Method Parameter Settings	41
	Scanning with the VWD	45
<b>4</b>	<b>Preparing the Module</b>	<b>47</b>
	Leak and Waste Handling	48
	Setting up an Analysis	50
	Solvent Information	57

<b>5</b>	<b>Optimizing the Detector</b>	<b>63</b>
	Introduction	64
	Match the Flow Cell to the Column	65
	Set the Detector Parameters	68
	Warm up of the Detector	69
<b>6</b>	<b>Troubleshooting and Diagnostics</b>	<b>71</b>
	Available Tests versus Interfaces	72
	Agilent Lab Advisor Software	73
<b>7</b>	<b>Error Information</b>	<b>75</b>
	What Are Error Messages	77
	General Error Messages	78
	Detector Error Messages	85
<b>8</b>	<b>Test Functions</b>	<b>95</b>
	Introduction	96
	Intensity Test	97
	Cell Test	100
	Wavelength Verification-Calibration	102
	ASTM Drift and Noise Test	104
	Quick Noise Test	105
	Dark Current Test	107
	Holmium Oxide Test	109
	D/A Converter (DAC) Test	112
	Other Lab Advisor Functions	115
<b>9</b>	<b>Maintenance</b>	<b>117</b>
	Introduction to Maintenance	118
	Warnings and Cautions	118
	Overview of Maintenance	120
	Cleaning the Module	121
	Remove and Install the Doors	122
	Replace the Deuterium Lamp	123
	Replace the Flow Cell / Cuvette Holder	126
	Repairing the Flow Cells	128

Using the Cuvette Holder	131
Correcting Leaks	133
Replacing Leak Handling System Parts	135
Replace the Module Firmware	136
<b>10 Parts and Materials for Maintenance</b>	<b>139</b>
Overview of Maintenance Parts	140
Standard Flow Cell 10 mm / 14 $\mu$ L	142
Micro Flow Cell 3 mm / 2 $\mu$ L	144
Semi-micro Flow Cell 6 mm / 5 $\mu$ L	146
High Pressure Flow Cell 10 mm / 14 $\mu$ L	148
Cuvette Holder	150
Accessory Kit	151
<b>11 Identifying Cables</b>	<b>153</b>
Cable Overview	154
Analog Cables	156
Remote Cables	158
CAN/LAN Cables	162
RS-232 Cables	163
USB Cables	164
<b>12 Hardware Information</b>	<b>165</b>
Firmware Description	166
Electrical Connections	169
Interfaces	172
Setting the 6-bit Configuration Switch	179
Instrument Layout	183
Early Maintenance Feedback	184

### **13 LAN Configuration 187**

- What You Have to Do First 188
- TCP/IP parameter configuration 189
- Configuration Switch 190
- Initialization Mode Selection 191
- Dynamic Host Configuration Protocol (DHCP) 195
- Manual Configuration 198
- PC and Agilent ChemStation Setup 202

### **14 Appendix 211**

- General Safety Information 212
- Waste Electrical and Electronic Equipment Directive 220
- Radio Interference 221
- Sound Emission 222
- Solvent Information 223
- Declaration of Conformity for HOX2 Filter 224
- Agilent Technologies on Internet 225



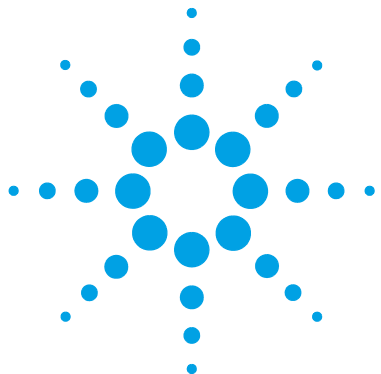

# 1 Introduction to the Variable Wavelength Detector

Introduction to the Detector	10
Product Description	11
Optical System Overview	12
Flow Cell	13
Lamp	14
Source Lens Assembly	14
Entrance Slit Assembly	14
Filter Assembly	15
Mirror Assemblies M1 and M2	16
Grating Assembly	16
Beam Splitter Assembly	16
Photo Diodes Assemblies	16
Photo Diode ADC (analog-to-digital converter)	16
Dual-Wavelength Mode	17
Leak and Waste Handling	18
Waste Concept	20
Operating Principle	21

This chapter gives an introduction to the detector, instrument overview and internal connectors.



## Introduction to the Detector

The Agilent variable wavelength detectors described in this manual are designed for highest optical performance, GLP compliance and easy maintenance with:

- higher data rate up to 240 Hz for ultra-fast-HPLC (G7114B),
- deuterium lamp for highest intensity and lowest detection limit over a wavelength range of 190 to 600 nm,
- optional flow-cell cartridges (standard 10 mm, 14  $\mu$ L; high pressure 10 mm, 14  $\mu$ L; micro 3 mm, 2  $\mu$ L; semi-micro 6 mm, 5  $\mu$ L) and Prep Cells are available and can be used depending on the application needs (other types may be introduced later),
- Dual wavelength mode, see “[Dual-Wavelength Mode](#)” on page 17.
- easy front access to lamp and flow cell for fast replacement,
- electronic identification of flow cell and lamp with RFID (Radio Frequency Identification) tag for unambiguous identification,
  - lamp information: part number, serial number, production date, ignitions, burn time
  - cell information: part number, serial number, production date, nominal path length, volume, maximum pressure
- built-in electronic temperature control (ETC) for improved baseline stability, and
- built-in holmium oxide filter for fast wavelength accuracy verification.

## Product Description

The Agilent 1290 Infinity II Variable Wavelength Detector (VWD) is the most sensitive and fastest detector in its class.

Time-programmable wavelength switching provides sensitivity and selectivity for your applications.

More sample information can be acquired in the dual wavelength mode.

Low detector noise ( $< \pm 1.5 \mu\text{AU}$ ) and baseline drift ( $< 1 \times 10^{-4} \text{ AU/h}$ ) facilitates precise quantification of trace levels components.

High productivity can be achieved with fast analysis at up to 240 Hz data rates.

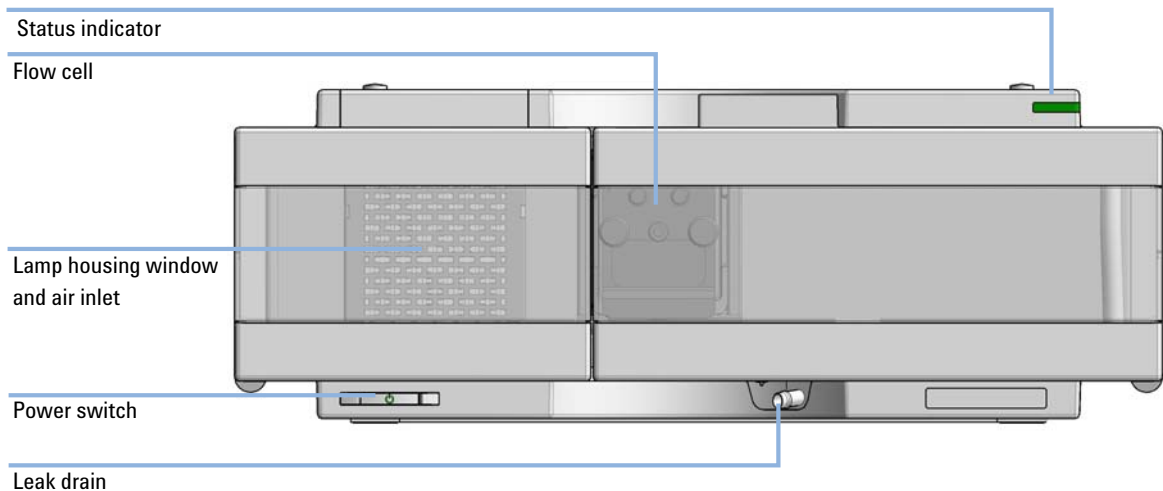

**Figure 1** Overview of the Variable Wavelength Detector

## Optical System Overview

The optical system of the detector is shown in the figure below. Its radiation source is a deuterium-arc discharge lamp for the ultraviolet (UV) wavelength range from 190 to 600 nm. The light beam from the deuterium lamp passes through a lens, a filter assembly, an entrance slit, a spherical mirror (M1), a grating, a second spherical mirror (M2), a beam splitter, and finally through a flow cell to the sample diode. The beam through the flow cell is absorbed depending on the solutions in the cell, in which UV absorption takes place, and the intensity is converted to an electrical signal by means of the sample photodiode. Part of the light is directed to the reference photodiode by the beam splitter to obtain a reference signal for compensation of intensity fluctuation of the light source. A slit in front of the reference photodiode cuts out light of the sample bandwidth. Wavelength selection is made by rotating the grating, which is driven directly by a stepper motor. This configuration allows fast change of the wavelength. The cutoff filter is moved into the lightpath above 370 nm to reduce higher order light.

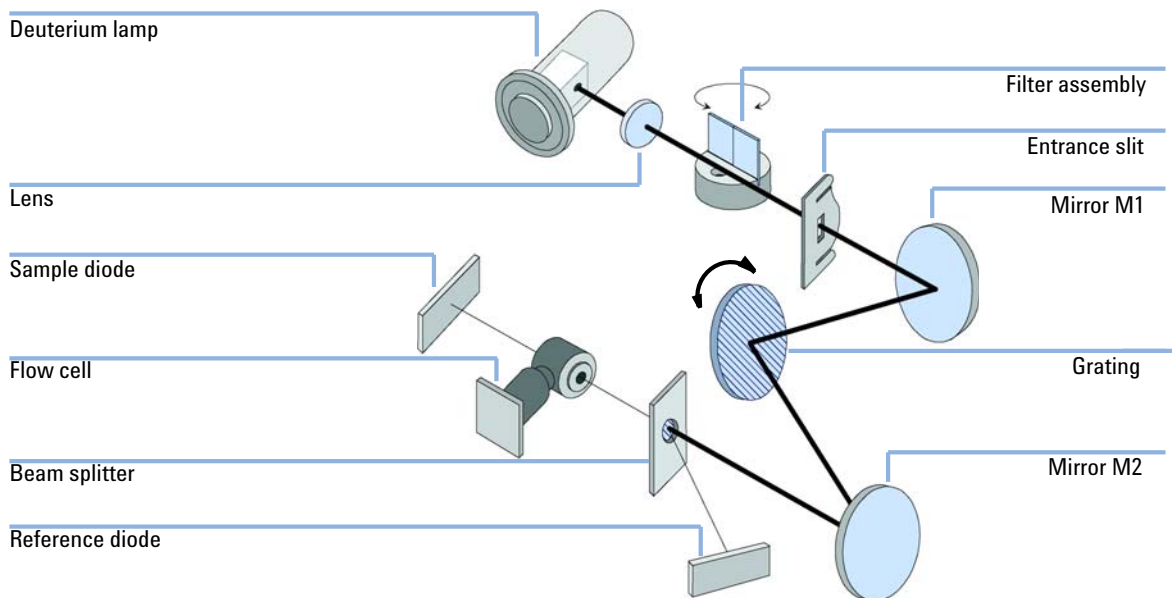
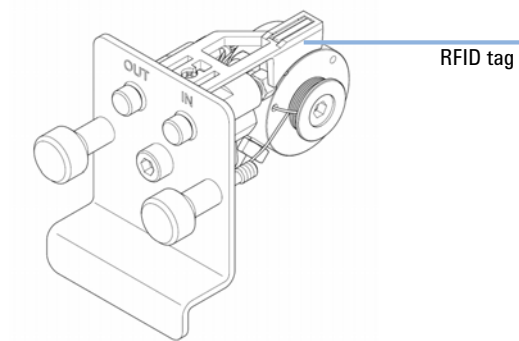

**Figure 2** Optical Path of the Variable Wavelength Detector

## Flow Cell

A variety of flow-cell cartridges can be inserted using the same quick and simple mounting system.

The flow cells have an integrated RFID tag that contains the flow cell specific information (e.g. part number, cell volume, path length, ...). A RFID tag reader reads out this information and transfers it to the user interface.



**Figure 3** Flow Cell with RFID tag

**Table 1** Flow Cell Data

	STD	Semi-micro	Micro	High Pressure	
Maximum pressure	40 (4)	40 (4)	120 (12)	400 (40)	bar (MPa)
Path length	10 (conical)	6 (conical)	3 (conical)	10 (conical)	mm
Volume	14	5	2	14	μL
Inlet i.d.	0.25	0.17	0.12	0.25	mm
Inlet length	750	250	310	750	mm
Outlet i.d.	0.30	0.17	0.17	0.17	mm
Outlet length	120	120	120	120	mm
Total volume	60.77	14.49	14.00	60.77	μL
Materials in contact with solvent	SST, quartz, PTFE, PEEK	SST, quartz, PTFE	SST, quartz, PTFE	SST, quartz, Kapton	

## **Lamp**

The light source for the UV wavelength range is a deuterium lamp. As a result of plasma discharge in a low pressure deuterium gas, the lamp emits light over the 190 – 600 nm wavelength range.

The lamp has an integrated RFID tag that contains the lamp specific information (e.g. part number, burn time, ...). A RFID tag reader reads out this information and transfers it to the user interface.

## **Source Lens Assembly**

The source lens receives the light from the deuterium lamp and focuses it onto the entrance slit.

## **Entrance Slit Assembly**

The entrance slit assembly has an exchangeable slit. The standard one has a 1-mm slit. For replacement and calibration purposes to optimize the alignment, a slit with a hole is needed.

## Filter Assembly

The filter assembly is electromechanically actuated. During wavelength calibrations it moves into the light path.

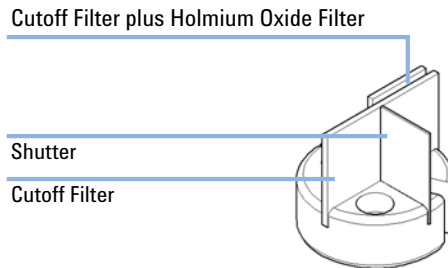

**Figure 4** Filter Assembly

The filter assembly has two filters installed and is processor-controlled.

<b>OPEN</b>	nothing in light path at $\lambda < 370$ nm
<b>CUTOFF</b>	cut off filter in light path at $\lambda > 370$ nm
<b>HOLMIUM</b>	holmium oxide filter for wavelength check
<b>M</b>	
<b>SHUTTER</b>	for measurement of dark current of photo diodes

A photo sensor determines the correct position.

## **Mirror Assemblies M1 and M2**

The instrument contains two spherical mirrors (M1 and M2). The beam adjustable is vertically and horizontally. Both mirrors are identical.

## **Grating Assembly**

The grating separates the light beam into all its component wavelengths and reflects the light onto mirror #2.

The stepper motor reference position is determined by a plate fitted onto the motor shaft, interrupting the beam of a photo sensor. The wavelength calibration of the grating is done at the zero order light position and at 656 nm, which is the emission line of the deuterium lamp.

## **Beam Splitter Assembly**

The beam splitter splits the light beam. One part goes directly to the sample diode. The other part of the light beam goes to the reference diode.

## **Photo Diodes Assemblies**

Two photo diode assemblies are installed in the optical unit. The sample diode assembly is located on the left side of the optical unit. The reference diode assembly is located in the front of the optical unit.

## **Photo Diode ADC (analog-to-digital converter)**

The photo diode current is directly converted to digital data direct photo current digitalization. The data is transferred to the detector main board . The photo diode ADC boards are located close to the photo diodes.



## Dual-Wavelength Mode

The detector provides a Dual-Wavelength mode that offers additional operation functions.

Features:

- 200 ms acquisition time per data point
  - 5 Hz data rate distributed to two channels
  - 2.5 Hz data rate for each channel,
- delta wavelength max. 150 nm,
- scans during Dual-Wavelength mode are possible,
- the second order filter is disabled when one wavelength is < 370 nm.

Timetable:

- Wavelength settings are timetable programmable (depends if enough time for implementation is available),
- switching from Single-Wavelength mode to Dual-Wavelength mode is NOT timetable programmable,
- filter settings are not timetable programmable.

## Leak and Waste Handling

The 1290 Infinity II Series has been designed for safe leak and waste handling. It is important that all security concepts are understood and instructions are carefully followed.

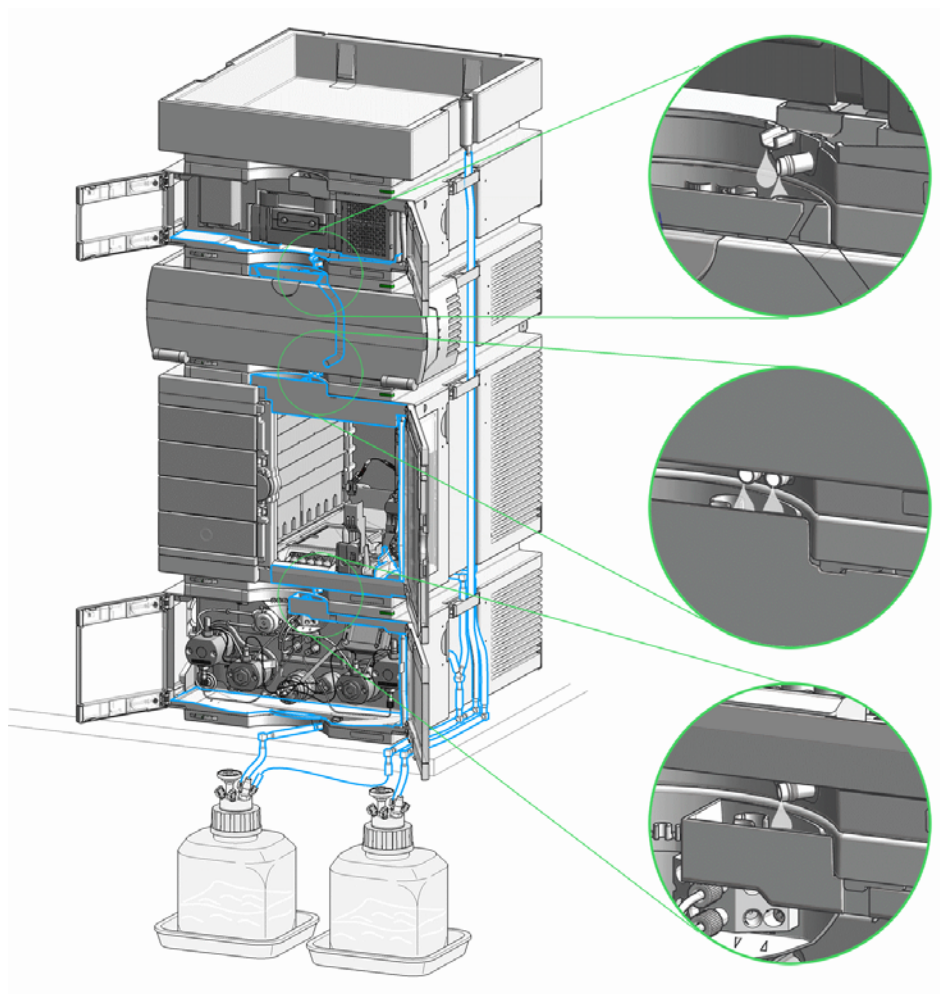

**Figure 5** Leak and waste handling concept (overview - typical stack configuration as an example)

The solvent cabinet is designed to store a maximum volume of 6 L solvent. The maximum volume for an individual bottle stored in the solvent cabinet should not exceed 4 L. For details, see the usage guideline for the Agilent 1200 Infinity Series Solvent Cabinets (a printed copy of the guideline has been shipped with the solvent cabinet, electronic copies are available on the Internet).

All leak plane outlets are situated in a consistent position so that all Infinity and Infinity II modules can be stacked on top of each other. Waste tubes are guided through a channel on the right hand side of the instrument, keeping the front access clear from tubes.

The leak plane provides leak management by catching all internal liquid leaks, guiding them to the leak sensor for leak detection, and passing them on to the next module below, if the leak sensor fails. The leak sensor in the leak plane stops the running system as soon as the leak detection level is reached.

Solvent and condensate is guided through the waste channel into the waste container:

- from the detector's flow cell outlet
- from the Multisampler needle wash port
- from the Sample Cooler (condensate)
- from the Seal Wash Sensor
- from the pump's Purge Valve or Multipurpose Valve

The waste tube connected to the leak pan outlet on each of the bottom instruments guides the solvent to a suitable waste container.

## 1 Introduction to the Variable Wavelength Detector

### Leak and Waste Handling

## Waste Concept

- 1 Agilent recommends using the 6 L waste can with 1 Stay Safe cap GL45 with 4 ports (5043-1221) for optimal and safe waste disposal. If you decide to use your own waste solution, make sure that the tubes don't immerse in the liquid.



## Operating Principle

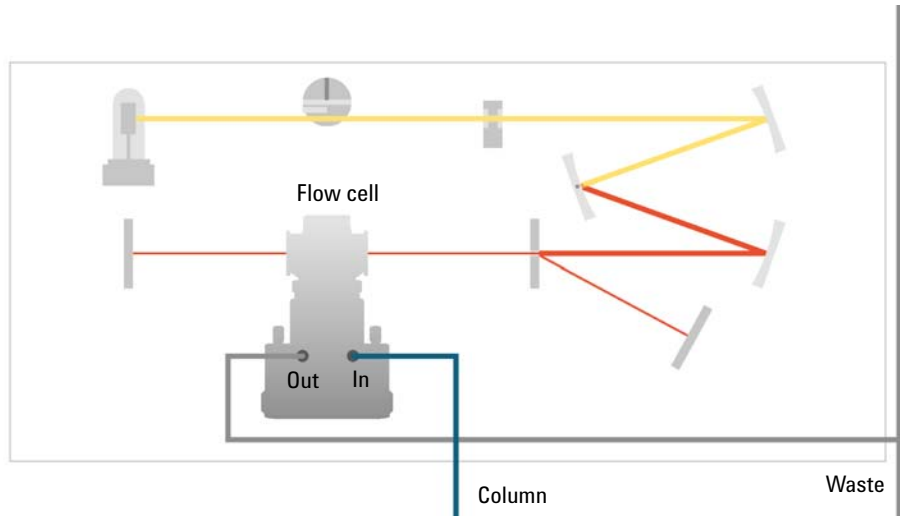

**Figure 6** Hydraulic path

# **1 Introduction to the Variable Wavelength Detector**

## **Operating Principle**



## 2 Site Requirements and Specifications

Site Requirements 24

Physical Specifications 27

Performance Specifications G7114B 28

This chapter gives information on environmental requirements, physical and performance specifications.



## Site Requirements

A suitable environment is important to ensure optimal performance of the instrument.

### Power Consideration

The detector power supply has wide ranging capabilities, see “[Physical Specifications](#)” on page 27. It accepts any line voltage in the above mentioned range. Consequently, there is no voltage selector in the rear of the detector. There are also no externally accessible fuses, because automatic electronic fuses are implemented in the power supply.

#### WARNING

##### **Instrument is partially energized when switched off**

**The power supply still uses some power, even when the power switch on the front panel is turned OFF. Repair work at the detector can lead to personal injuries, e. g. shock hazard, when the detector cover is opened and the instrument is connected to power.**

→ To disconnect the detector from the power line, unplug the power cord.

---

#### WARNING

##### **Hazard of electrical shock or damage of your instrumentation**

**can result, if the devices are connected to a line voltage higher than specified.**

→ Connect your instrument to the specified line voltage only.

---

#### CAUTION

Inaccessible power plug.

In case of emergency it must be possible to disconnect the instrument from the power line at any time.

→ Make sure the power connector of the instrument can be easily reached and unplugged.

→ Provide sufficient space behind the power socket of the instrument to unplug the cable.

---



## Power Cords

Different power cords are offered as options with the module. The female end of all power cords is identical. It plugs into the power-input socket at the rear. The male end of each power cord is different and designed to match the wall socket of a particular country or region.

### **WARNING**

#### **Absence of ground connection or use of unspecified power cord**

**The absence of ground connection or the use of unspecified power cord can lead to electric shock or short circuit.**

- Never operate your instrumentation from a power outlet that has no ground connection.
  - Never use a power cord other than the Agilent Technologies power cord designed for your region.
- 

### **WARNING**

#### **Use of unsupplied cables**

**Using cables not supplied by Agilent Technologies can lead to damage of the electronic components or personal injury.**

- Never use cables other than the ones supplied by Agilent Technologies to ensure proper functionality and compliance with safety or EMC regulations.
- 

### **WARNING**

#### **Unintended use of supplied power cords**

**Using power cords for unintended purposes can lead to personal injury or damage of electronic equipment.**

- Never use the power cords that Agilent Technologies supplies with this instrument for any other equipment.
-

## Bench Space

The detector dimensions and weight (see “Physical Specifications” on page 27) allows you to place the detector on almost any desk or laboratory bench. It needs an additional 2.5 cm (1.0 inch) of space on either side and approximately 8 cm (3.1 inch) in the rear for air circulation and electric connections.

If the bench should carry an Agilent 1200 Infinity Series system, make sure that the bench is designed to bear the weight of all modules.

The detector should be operated in a horizontal position.

## Environment

Your detector will work within specifications at ambient temperatures and relative humidity as described in “Physical Specifications” on page 27.

Better drift performance depends on better control of the temperature fluctuations. To realize the highest performance, minimize the frequency and the amplitude of the temperature changes to below 1 °C/hour (1.8 °F/hour). Turbulences around one minute or less can be ignored.

### CAUTION

Condensation within the module

Condensation can damage the system electronics.

- Do not store, ship or use your module under conditions where temperature fluctuations could cause condensation within the module.
  - If your module was shipped in cold weather, leave it in its box and allow it to warm slowly to room temperature to avoid condensation.
-

## Physical Specifications

**Table 2** Physical Specifications

Type	Specification	Comments
Weight	11 kg (24.3 lbs)	
Dimensions (height × width × depth)	140 x 396 x 436 mm (5.5 x 15.6 x 17.2 inches)	
Line voltage	100 – 240 V~, ± 10 %	Wide-ranging capability
Line frequency	50 or 60 Hz, ± 5 %	
Power consumption	80 VA, 70 W	
Ambient operating temperature	4 - 55 °C (39 - 131 °F)	
Ambient non-operating temperature	-40 – 70 °C (-40 – 158 °F)	
Humidity	< 95 % r.h. at 40 °C (104 °F)	Non-condensing
Operating altitude	Up to 2000 m (6562 ft)	
Non-operating altitude	Up to 4600 m (15092 ft)	For storing the module
Safety standards: IEC, EN, CSA, UL	Installation category II, Pollution degree 2	For indoor use only.

## Performance Specifications G7114B

### Performance Specifications

**Table 3** Agilent 1290 Infinity II Variable Wavelength Detector (G7114B) Performance Specifications

Feature	Specification
Detection type	Double-beam photometer
Light source	Deuterium lamp
Number of signals	Single and dual wavelength detection
Maximum data rate	240 Hz (single wavelength detection) 2.5 Hz (dual wavelength detection)
Noise	<math>\pm 0.15 \cdot 10^{-5}</math> AU, at 230 nm (single wavelength detection) <math>\pm 0.80 \cdot 10^{-5}</math> AU, at 230 nm and 254 nm (dual wavelength detection)
Drift	<math>1 \cdot 10^{-4}</math> AU/h, at 230 nm
Linearity	>2.5 AU upper limit
Wavelength range	190 – 600 nm
Wavelength accuracy	$\pm 1$ nm, self-calibration with deuterium lines, verification with holmium oxide filter
Wavelength precision	<math>\pm 0.1</math> nm
Slit width	6.5 nm typical over whole wavelength range
Time programmable	Wavelength, polarity, peak width, lamp on/off

**Table 3** Agilent 1290 Infinity II Variable Wavelength Detector (G7114B) Performance Specifications

Feature	Specification
Flow cells	<p><i>Standard:</i> 14 <math>\mu</math>L volume, 10 mm cell path length and 40 bar (588 psi) pressure maximum</p> <p><i>Micro:</i> 2 <math>\mu</math>L volume, 3 mm cell path length and 120 bar (1760 psi) pressure maximum</p> <p><i>Semi-micro:</i> 5 <math>\mu</math>L volume, 6 mm cell path length and 40 bar (588 psi) pressure maximum</p> <p><i>Preparative:</i> 4 <math>\mu</math>L volume, 3 mm cell path length and 120 bar (1760 psi) pressure maximum</p> <p><i>Preparative:</i> 0.3 mm cell path length and 50 bar (725 psi) pressure maximum</p> <p><i>Preparative:</i> 0.06 mm cell path length and 50 bar (725 psi) pressure maximum</p>
Spectral tools	Stop-flow wavelength scan
Analog output	Recorder/Integrator 100 mV or 1 V, 1 output
Communication	LAN, Controller-area network (CAN), ERI: ready, start, stop and shut-down signals
GLP	Early maintenance feedback (EMF) for continuous tracking of instrument usage in terms of lamp burn time with user settable limits and feedback messages. Electronic records of maintenance and errors. RFID for electronics records of flow cell and UV lamp conditions (path length, volume, product number, serial number, test passed, and usage). Verification of wavelength accuracy with built-in holmium oxide filter.
Safety and maintenance	Extensive diagnostics, error detection and display through Agilent Instant Pilot and Agilent Lab Advisor software. Leak detection, safe leak handling, leak output signal for shutdown of pumping system. Low voltages in major maintenance areas. Tracking of flow cells and lamps with RFID (radio frequency identification) tags

## Specification Conditions G7114B

ASTM: “Standard Practice for Variable Wavelength Photometric Detectors Used in Liquid Chromatography”.

Reference conditions: Standard flow cell, path length 10 mm, flow 1 mL/min LC-grade methanol.

**Noise:**

$\pm 1.5 \cdot 10^{-6}$  AU at 230 nm, TC 2 s

RT = 2.2 \* TC

**Linearity:**

Linearity is measured with caffeine at 265 nm.

**NOTE**

The specification are based on the the standard RFID tag lamp (G1314-60101) and may be not achieved when other lamp types or aged lamps are used.

ASTM drift tests require a temperature change below 2°C/hour (3.6°F/hour) over one hour period. Our published drift specification is based on these conditions. Larger ambient temperature changes will result in larger drift.

Better drift performance depends on better control of the temperature fluctuations. To realize the highest performance, minimize the frequency and the amplitude of the temperature changes to below 1°C/hour (1.8°F/hour). Turbulences around one minute or less can be ignored.

Performance tests should be done with a completely warmed up optical unit (> one hour). ASTM measurements require that the detector should be turned on at least 24 hours before start of testing.



## 3 Using the Module

Magnets	32
Turn on/off	33
Status Indicators	34
Instrument Configuration	35
Set up the Detector with Agilent Open Lab ChemStation	37
The Detector User Interface	38
Detector Control Settings	40
Method Parameter Settings	41
Scanning with the VWD	45

This chapter explains the essential operational parameters of the module.



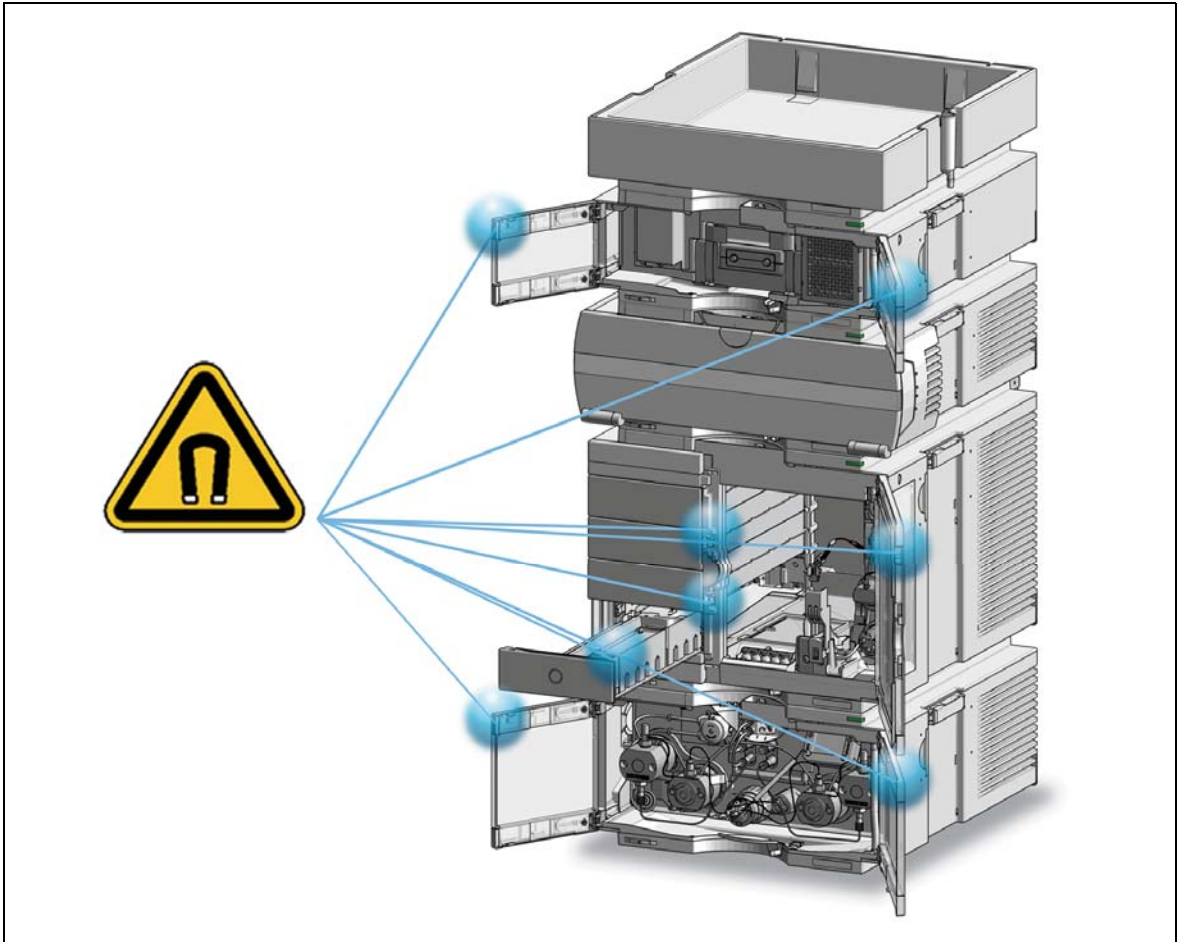

## Magnets



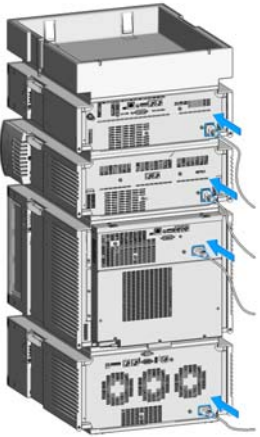

# Turn on/off

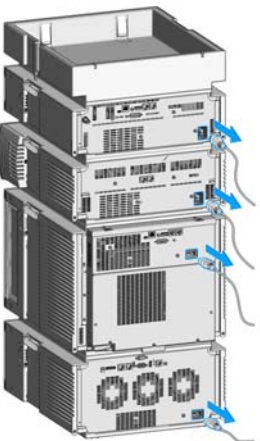
<p>1</p> 	<p>2</p>  <p>Power switch (1) On (2) Off</p>
<p>3</p> 	

## Status Indicators

- 1** The module status indicator indicates one of six possible module conditions:

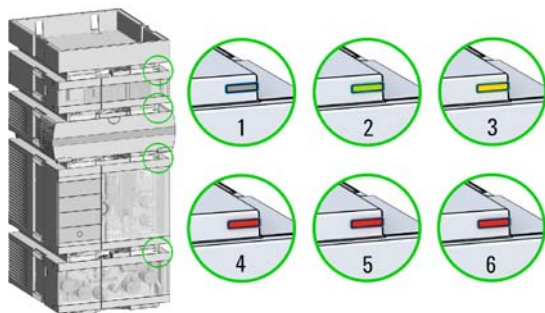

### Status indicators

1. Idle
2. Run mode
3. Not-ready. Waiting for a specific pre-run condition to be reached or completed.
4. Error mode - interrupts the analysis and requires attention (for example a leak or defective internal components).
5. Resident mode (blinking) - for example during update of main firmware.
6. Bootloader mode (fast blinking). Try to re-boot the module or try a cold-start. Then try a firmware update.

## Instrument Configuration

- 1 Set the switches of the Configuration switch at the rear of the module:
  - a All switches DOWN: module uses the default IP address 192.168.254.11.
  - b Switch 4 UP and others DOWN: module uses DHCP.



- 2 Enter the setup information (MAC / IP address and/or Instrument Name).
  - a Agilent OpenLab ChemStation (Configure Instrument):

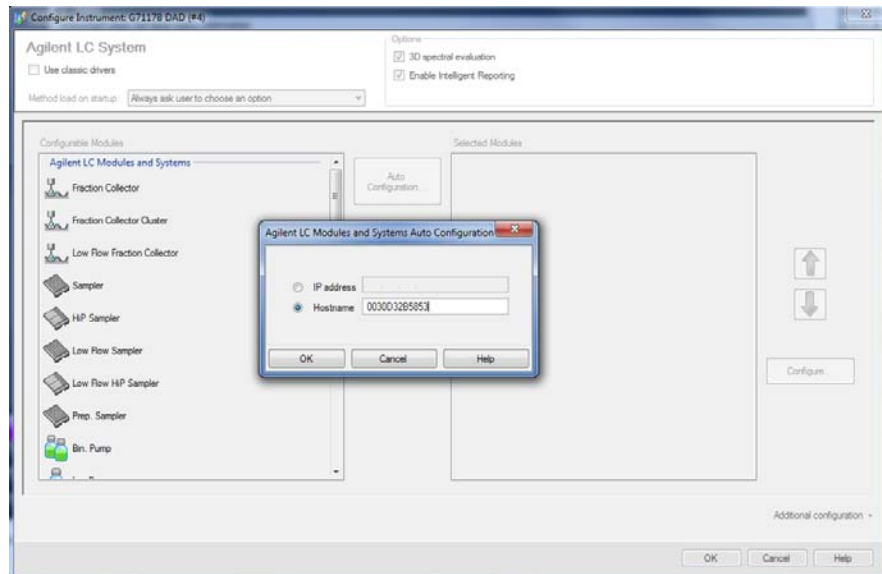

### 3 Using the Module Instrument Configuration

#### b Lab Advisor (Instrument Overview - Add Instrument):

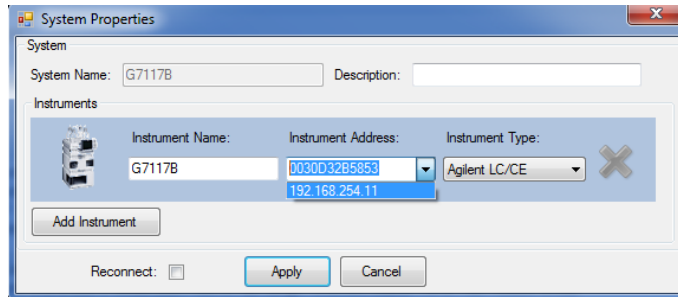

## Set up the Detector with Agilent Open Lab ChemStation

The setup of the detector is shown with the Agilent OpenLab ChemStation C.01.06.

### NOTE

This section describes the detector settings only. For information on the Agilent OpenLab ChemStation or other 1200 Infinity modules refer to the corresponding documentation.

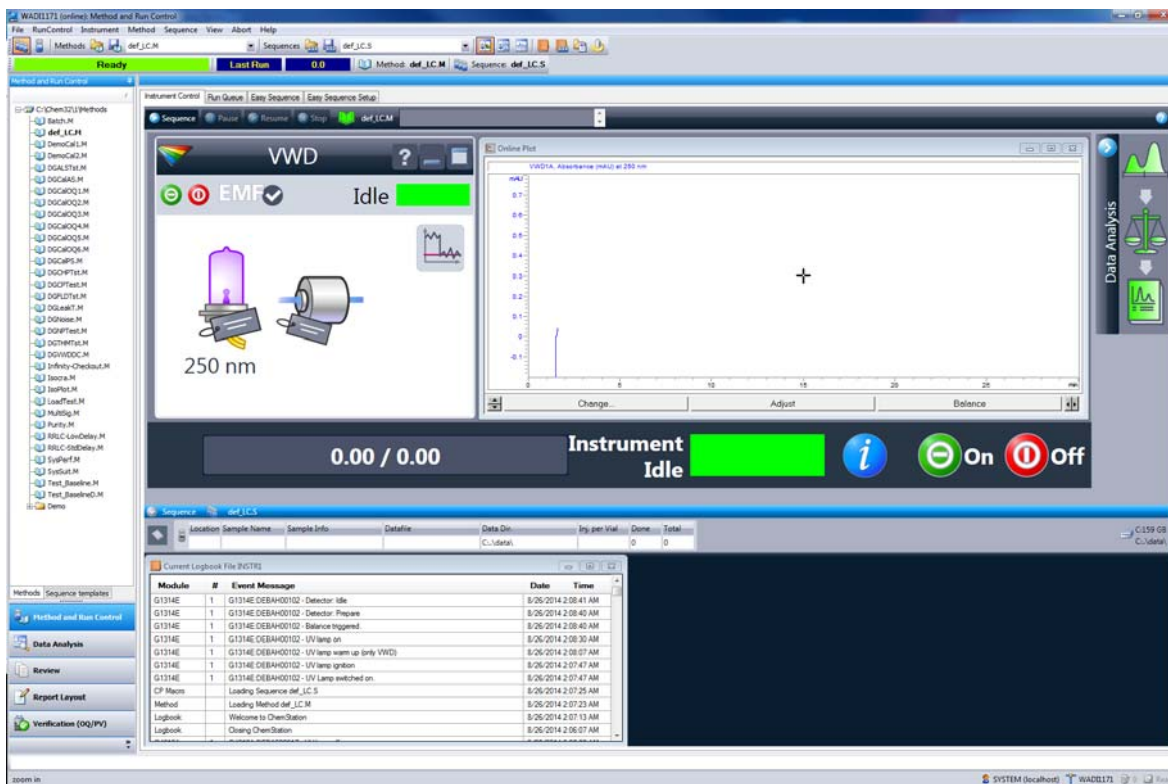

**Figure 7** ChemStation Method and Run Control (just detector is shown)

After successful load of the OpenLab ChemStation, you should see the module as an active item in the graphical user interface (GUI).

### 3 Using the Module

#### The Detector User Interface

## The Detector User Interface

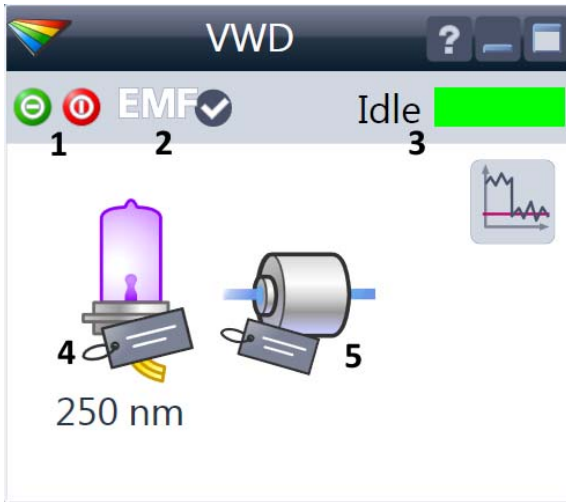

Within the detector GUI, there are active areas. If you move the mouse cursor across the icons the cursor will change.

- 1 Lamp: turn on and off of UV-lamp
- 2 EMF status
- 3 Detector status
- 4 Lamp status (on/off) and information (RFID tag)
- 5 Flow Cell information (RFID tag)

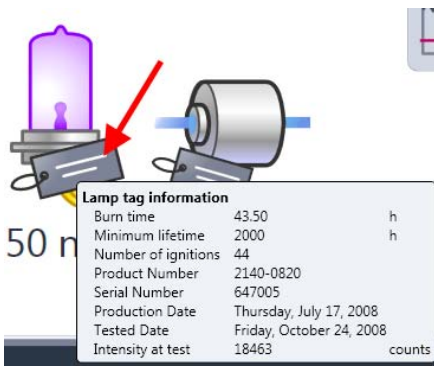

RFID tag information is displayed when moving with the mouse cursor on to the tag attached to the flow cell or lamp. The information provides flow cell and lamp related information like

- Part number
  - Production date
  - Serial number
- and other details.



EMF Status shows Run / Ready / Error state and “Not Ready text” or “Error text”

- Offline (gray)
- Ok. No Maintenance required (green)
- EMF warning. Maintenance might be required (yellow)
- EMF warning. Maintenance required (red)

*Important:* The EMF settings can be accessed via Agilent Lab Advisor. The limit(s) can be changed. Based on the limit, the User Interface displays the above status.



Module Status shows Run / Ready / Error state and “Not Ready text” or “Error text”

- Error (red)
- Not ready (yellow)
- Ready (green)
- Pre run, Post run (purple)
- Run (blue)
- Idle (green)
- Offline (dark gray)
- Standby (light gray)

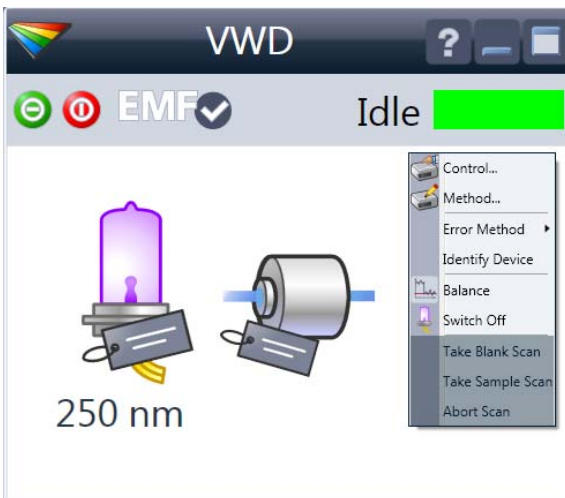

A right-click into the Active Area will open a menu to

- Show the Control Interface (special module settings)
- Show the Method interface (similar as via menu **Instrument > Setup Instrument Method**)
- Set Error Method
- Identify Module (Status LED will blink)
- Perform a Balance
- Switch the UV-lamp on/off (same as click on button “Make Device Ready/Turn device off (standby)”)
- Take / Abort Scans (during flow off)

## Detector Control Settings

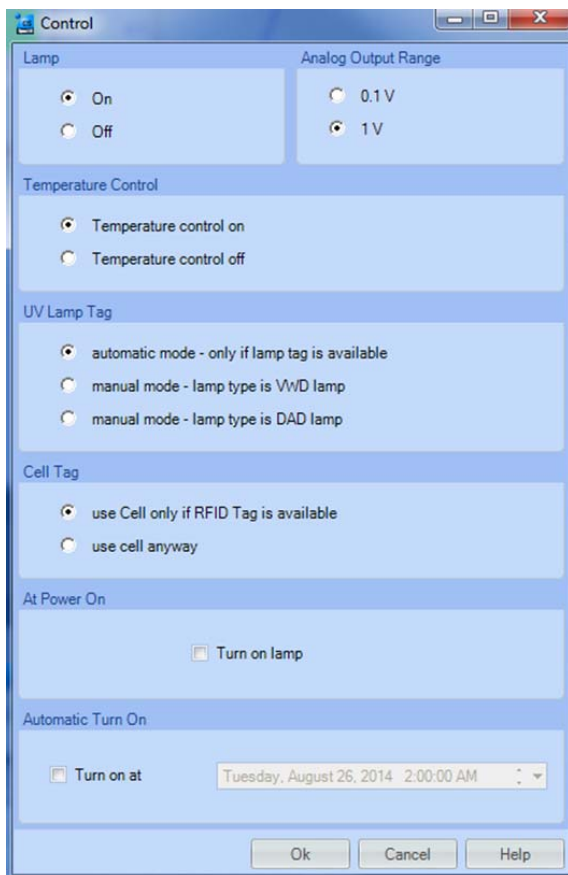

The figure shows the default settings.

- **Lamps:** can be turned ON/OFF.
- **Analog Output Range:** can be set to either 100 mV or 1 V full scale, for additional settings see “Analog” (under Table 4 on page 42).
- **Temperature Control:** The optical unit is kept on constant temperature (some degrees above ambient) and improves the baseline stability in unstable environments, see also “Environment” on page 26.  
If the flow cell temperature is critical for your chromatography or your environment is stable, you may set the Temperature Control to off. This will lower the optical unit and flow cell temperature by some degree.
- **UV Lamp Tag**
  - **Automatic** detects a lamp with RFID tag. If no RFID tag lamp is used, “UV lamp not ready” is displayed and it cannot be ignited. A compatible mode has to be selected based on the used lamp; see Non-RFID-tag lamp information below.
  - **Manual** (by PN) uses the selected “heating” mode. This mode can also be used when the RFID tag of the standard lamp (Deuterium lamp (with RFID tag) (G1314-60101)) is not recognized (defect RFID tag or reader).
  - **Non-RFID-tag lamp:** In case a non-RFID-tag lamp is used, the user interface will show this when selecting a compatible mode. You may operate the detector outside of the guaranteed specification. The correct selection is important for optimal performance and lifetime.
- **Cell Tag:** Automatic mode for Agilent flow cells with RFID tags. If no RFID tag cell is used, detector icon will become gray (cell tag not ready) and analysis is disabled.
- **At Power On:** automatic lamp-on at power on.
- **Automatic Turn On:** automatic detector power on.



## Method Parameter Settings

These settings are available via **Menu > Instrument > Set up Instrument Method** or via right click into the module's active area (does not show the **Instrument Curves** tab).

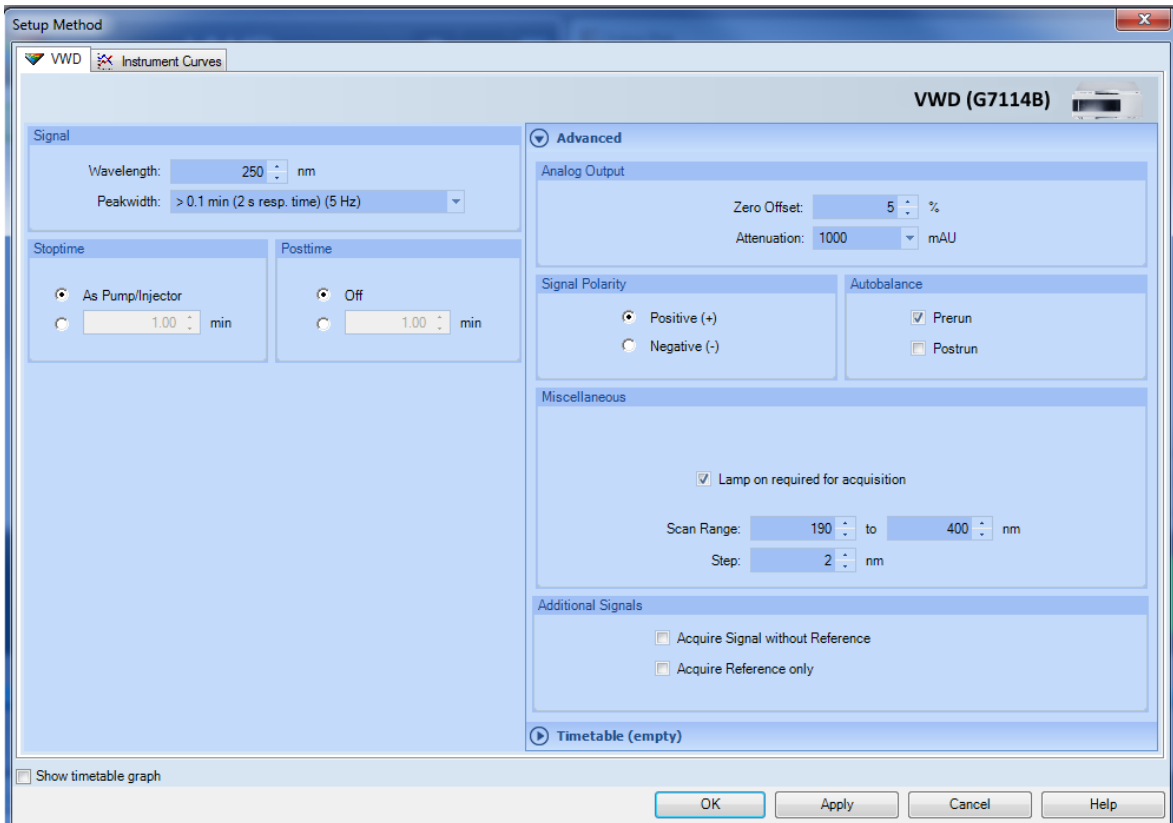

**Figure 8** Method parameter settings

### NOTE

For additional help and support: Highlight the desired cell and press **F1**. A help screen will open with additional information and documentation about the topic.

### 3 Using the Module

#### Method Parameter Settings

**Table 4** Method Parameter Settings

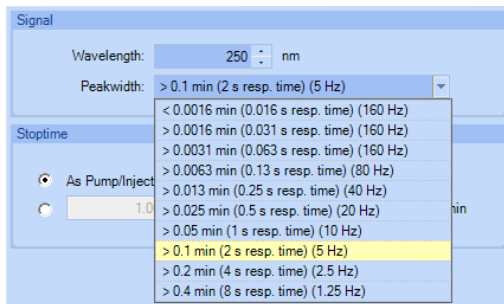

**Figure 9** G7114B Peakwidth Settings

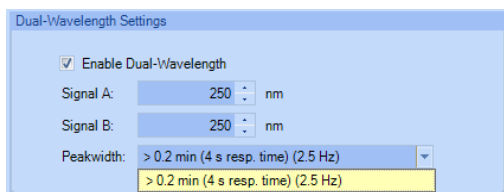

**Figure 10** G7114B Dual Wavelength Settings

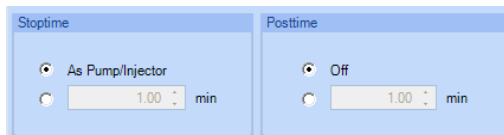

#### Signal

##### Wavelength

Single Wavelength (190 – 600 nm, step 1)

**Dual Wavelength Mode** enables the multi-wavelength mode with two wavelengths.

##### Peakwidth (Responsetime, Data Rate)

Peakwidth enables you to select the peak width (response time) for your analysis. The peak width is defined as the width of a peak, in minutes, at half the peak height. Set the peak width to the narrowest expected peak in your chromatogram. The peak width sets the optimum response time for your detector. The peak detector ignores any peaks that are considerably narrower, or wider, than the peak width setting. The response time is the time between 10 % and 90 % of the output signal in response to an input step function. When the All spectrum storage option is selected, then spectra are acquired continuously depending on the setting of the peak width. The time specified by the peak width is used as a factor in the acquisition of spectra. The acquisition time for one spectrum is slightly less than the peak width divided by 8, which is the acquisition time. Limits: When you set the peak width (in minutes), the corresponding response time is set automatically and the appropriate data rate for signal and spectra acquisition is selected.

#### NOTE

The 1290 Infinity VWD (G7114B) has a data rate of up to 240 Hz.

##### Stoptime/Posttime

The stoptime is the time where either the complete system stops (**As Pump/Injector**) or the module (if different from system stop time). The data collection is stopped at this time. A posttime period can be used to allow module's items to equilibrate (e.g. after gradient change or temperature change).

**Table 4** Method Parameter Settings

Analog Output

Zero Offset: 5 %

Attenuation: 1000 mAU

Signal Polarity	Autobalance
<input checked="" type="radio"/> Positive (+) <input type="radio"/> Negative (-)	<input checked="" type="checkbox"/> Prerun <input type="checkbox"/> Postrun

Miscellaneous

Lamp on required for acquisition

Scan Range: 190 to 400 nm

Step: 2 nm

Additional Signals

Acquire Signal without Reference

Acquire Reference only

**Analog Output**

The range can be set to either 100 mV or 1 V full scale, see [Table](#) on page 40.

- **Zero Offset:** 1 – 99 % in steps of 1 % (5 % equal to 50 mV).
- **Attenuation:** 0.98 – 4000 mAU at discrete values for either 100 mV or 1 V full scale.

**Signal Polarity**

Can be switched to negative (if required).

**Autobalance**

Defines, whether a balance is performed prior to a run and/or after a run has finished.

**Miscellaneous**

**Lamp on required for acquisition:** If unchecked, the lamp will be turned off after the analysis has finished. Note that the lamp on requires at least one hour warm-up time, see [“Warm up of the Detector”](#) on page 69.

**Scan Range / Step:** Stop-Flow scan range / step. Access to the scan feature is only possible during run. See [“Scanning with the VWD”](#) on page 45.

**Additional Signals** (for diagnostic purpose)

- Sample only
- Reference only

### 3 Using the Module

#### Method Parameter Settings

**Table 4** Method Parameter Settings

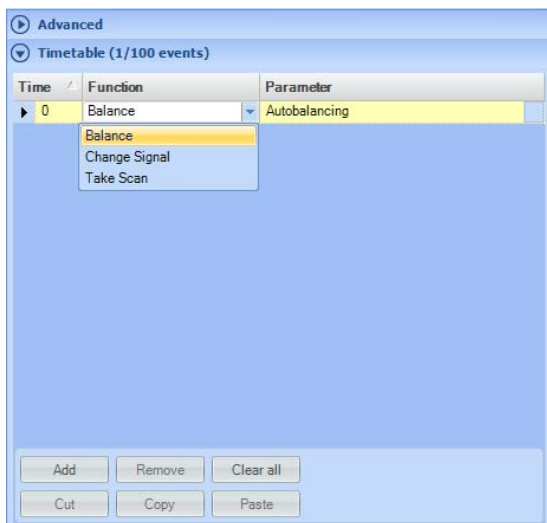

#### Timetable

You may set up time events to change functions with their parameters over the run time. Add lines as required. Time Limits: 0.00 to 99999.00 min in steps of 0.01 min. Via the buttons in the bottom area, time table lines can be added, removed, cut copied, pasted or completely cleared. Based on the chosen function, a certain parameter can be selected.

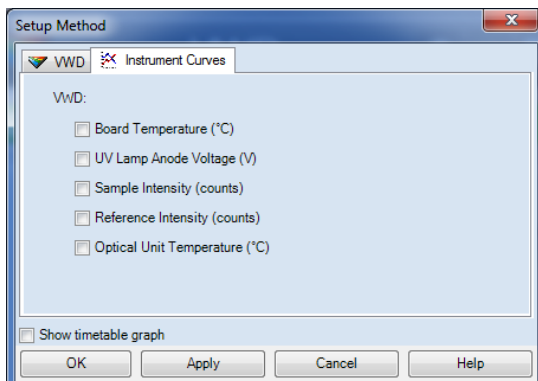

#### Instrument Curves

The detector has several signals (internal temperatures, voltages of lamps) that can be used for diagnosing problems. These can be baseline problems deriving from deuterium lamps wander / drift problems due to temperature changes. These signals can be used in addition to the normal baseline signal to determine whether correlation to temperature or voltage/current of the lamp. These signals are available via the Agilent ChemStation Online Plot/Data Signal and/or Agilent Lab Advisor Software.

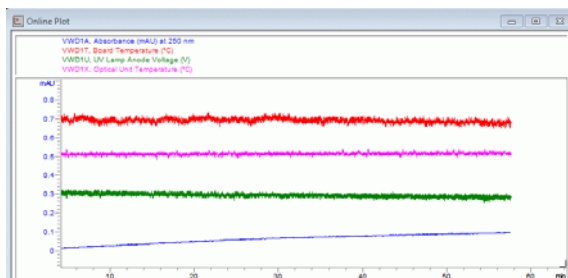

## Scanning with the VWD

### NOTE

Access to the scan feature is only possible during run with stopped flow. The spectrum is taken during a stop-flow condition only while the peak is kept in the flow cell.

- 1 Set up a run.
- 2 Start a run.
- 3 While running on the baseline, take a **Blank Scan**. A background scan is stored in the memory.

**Table 5** Blank scan

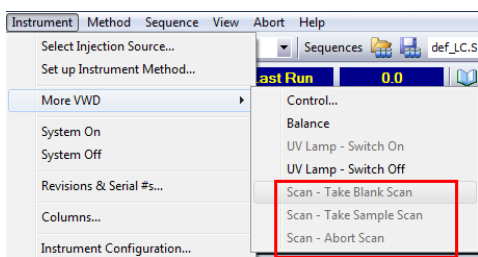

- Step 1: Blank Scan: scan of the background (solvent) is stored in the memory.
- Step 2: Sample Scan: scan of the peak of interest is taken while the peak stays in the flow cell (stop-flow condition).
- Online Spectrum: Sample Scan minus Blank Scan.

Here the functions are inactive (grayed out). Will be active in run mode.

- 4 When the peak of interest enters the flow cell, stop the flow (set flow rate to zero or open the purge valve) and wait a few moments to stabilize the concentration.

### NOTE

Turning off the pump would stop the run and no access to the sample scan is possible.

### 3 Using the Module

#### Scanning with the VWD

- 5 Open the Online Spectra window (**View > Online Spectra > VWD**) and change the absorbance and wavelength range according your needs.

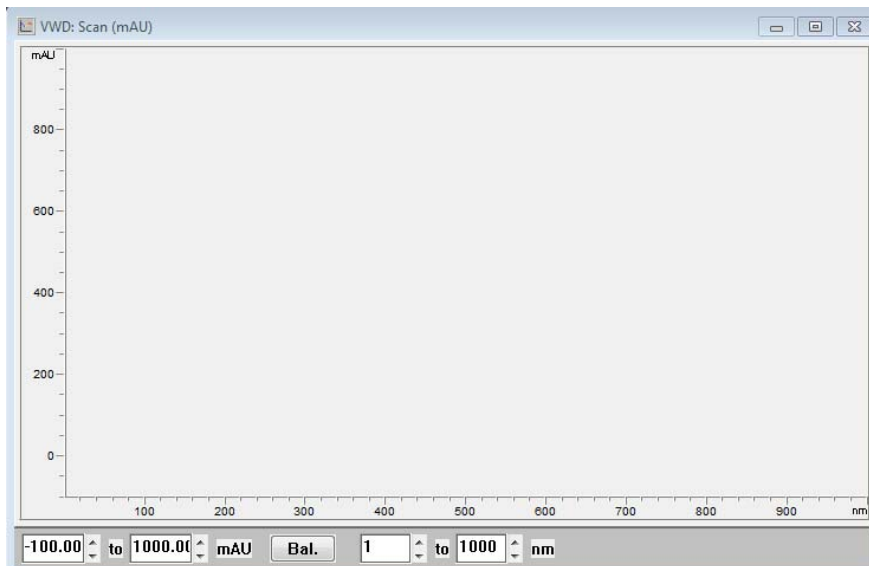

**Figure 11** Online Spectra Window

- 6 Select **Sample Scan**. A sample scan is taken in the range defined under **Miscellaneous** in [Table 4](#) on page 42 and displays the result (Sample Scan minus Blank Scan).



## 4 Preparing the Module

Leak and Waste Handling	48
Waste Concept	49
Setting up an Analysis	50
Before Using the System	50
Requirements and Conditions	52
Preparing the Detector	54
Preparing the HPLC System	54
Running the Sample and Verifying the Results	56
Solvent Information	57

This chapter provides information on how to set up the detector for an analysis and explains the basic settings.



## Leak and Waste Handling

### WARNING

**Toxic, flammable and hazardous solvents, samples and reagents**

**The handling of solvents, samples and reagents can hold health and safety risks.**

- When working with these substances observe appropriate safety procedures (for example by wearing goggles, safety gloves and protective clothing) as described in the material handling and safety data sheet supplied by the vendor, and follow good laboratory practice.
- The volume of substances should be reduced to the minimum required for the analysis.
- Do not operate the instrument in an explosive atmosphere.
- Never exceed the maximal permissible volume of solvents (6 L) in the solvent cabinet.
- Do not use bottles that exceed the maximum permissible volume as specified in the usage guideline for the Agilent 1200 Infinity Series Solvent Cabinets.
- Arrange the bottles as specified in the usage guideline for the solvent cabinet.
- A printed copy of the guideline has been shipped with the solvent cabinet, electronic copies are available on the Internet.
- Ground the waste container.
- The residual free volume in the appropriate waste container must be large enough to collect the waste liquid.
- Check the filling level of the waste container regularly.
- To achieve maximal safety, check the correct installation regularly.
- Do not use solvents with an auto-ignition temperature below 200 °C (392 °F).

### NOTE

**Recommendations for Solvent Cabinet**

For details, see the usage guideline for the Agilent 1200 Infinity Series Solvent Cabinets.

For correct installation of your system contact your Agilent service representative.



## Waste Concept

- 1 Agilent recommends using the 6 L waste can with 1 Stay Safe cap GL45 with 4 ports (5043-1221) for optimal and safe waste disposal. If you decide to use your own waste solution, make sure that the tubes don't immerse in the liquid.



## Setting up an Analysis

This chapter can be used for

- preparing the system,
- to learn the set up of an HPLC analysis and
- to use it as an instrument check to demonstrate that all modules of the system are correctly installed and connected. It is not a test of the instrument performance.
- Learn about special settings

## Before Using the System

### Solvent Information

Observe recommendations on the use of solvents in chapter “Solvents” in the pump’s reference manual.

### Priming and Purging the System

When the solvents have been exchanged or the pumping system has been turned off for a certain time (for example, overnight) oxygen will re-diffuse into the solvent channel between the solvent reservoir, vacuum degasser (when available in the system) and the pump. Solvents containing volatile ingredients will slightly lose these. Therefore priming of the pumping system is required before starting an application.

**Table 6** Choice of Priming Solvents for Different Purposes

Activity	Solvent	Comments
After an installation	Isopropanol	Best solvent to flush air out of the system
When switching between reverse phase and normal phase (both times)	Isopropanol	Best solvent to flush air out of the system
After an installation	Ethanol or Methanol	Alternative to Isopropanol (second choice) if no Isopropanol is available
To clean the system when using buffers	Bidistilled water	Best solvent to re-dissolve buffer crystals
After a solvent change	Bidistilled water	Best solvent to re-dissolve buffer crystals
After the installation of normal phase seals (P/N 0905-1420)	Hexane + 5% Isopropanol	Good wetting properties

**NOTE**

The pump should never be used for priming empty tubings (never let the pump run dry). Use a syringe to draw enough solvent for completely filling the tubings to the pump inlet before continuing to prime with the pump.

- 1 Open the purge valve of your pump (by turning it counterclockwise) and set flow rate to 3 – 5 mL/min.
- 2 Flush all tubes with at least 30 mL of solvent.
- 3 Set flow to required value of your application and close the purge valve.

**NOTE**

Pump for approximately 10minutes before starting your application.

## Requirements and Conditions

### What You Will Need

The table below lists the items you need to have for the set up of the analysis. Some of these are optional (not required for the basic system).

**Table 7** What you will need

Agilent 1200 Infinity Series system	Pump (plus degassing)
	Autosampler
	Detector, standard flow cell installed
	Degasser (optional)
	Column Compartment (optional)
	Agilent CDS
	System should be correctly set up for LAN communication with the Agilent ChemStation
Column:	Zorbax Eclipse XDB-C18, 4.6 x 150 mm, 5 µm (993967-902) or an equivalent column
Standard:	Agilent isocratic checkout sample (01080-68704)

### Conditions

A single injection of the isocratic test standard is made under the conditions given in [Table 8](#) on page 52:

**Table 8** Conditions

Flow	1.5 mL/min
Stoptime	8 min
Solvent	100% (30% water/70% Acetonitrile)
Temperature	Ambient
Wavelength	sample 254 nm
Injection Volume	1 µL
Column Temperature (optional):	25 °C or ambient

## Typical Chromatogram

A typical chromatogram for this analysis is shown in [Figure 12](#) on page 53. The exact profile of the chromatogram will depend on the chromatographic conditions. Variations in solvent quality, column packing, standard concentration and column temperature will all have a potential effect on peak retention and response.

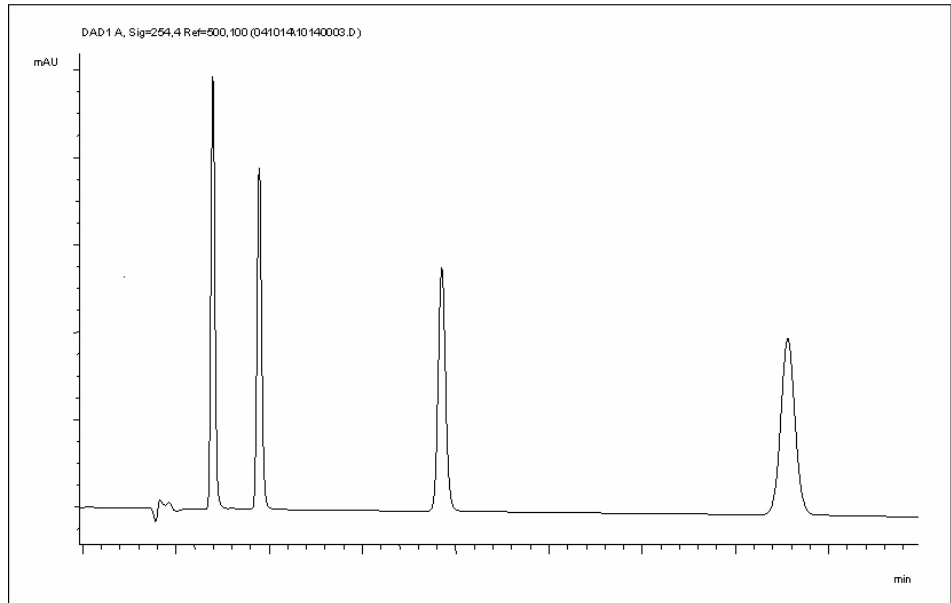

**Figure 12** Typical Chromatogram with UV-detector

## Preparing the Detector

For best performance of the detector

- Let the lamp warm-up and stabilize for at least one hour (initial turn on of the module requires a longer time depending on the environment and the application needs); refer to “[Specification Conditions G7114B](#)” on page 30.
- For high sensitivity measurements, a stable environment is required; refer to “[Environment](#)” on page 26. Prevent drafts from air condition systems.
- Do not work with removed/open front panels/doors. When the system includes a G1316 TCC (typically located below the detector) and its front panel is removed while the TCC is set to high temperatures, the up-streaming air could influence the stability of the detector baseline.

## Preparing the HPLC System

- 1 Turn on the control software and the monitor.
- 2 Turn on the modules.
- 3 Start the control software. The screen should show all modules and the system status is Not Ready.
- 4 Turn on the modules that require conditioning:
  - a Detector lamp (warm-up for at least 60 min to get a stable baseline).
  - b Column compartment (set temperature as required).
  - c Pump (purge).
  - d Sampler (prepare the standard isocratic sample into a vial).
  - e Solvents (fill water and Acetonitrile into the solvent bottles).
- 5 Load the default method.
- 6 Pump the water/acetonitrile (30/70 %) mobile phase through the column for 10 min for equilibration.

- 7 Select the menu item **Run Control > Sample Info** and enter information about this application. Click **OK** to leave this screen.

Sample Info: WADI1171

Operator name: SYSTEM

Data file

Path: D:\Agilent\ChemStation\DATA\ Subdirectory: G7117

Name Pattern

Signal 1: <SampleName> <Date> <Time> x

Isocratic Sample 2014-08-27 10-42-06.D

Sample parameters

Vial/Location: 1 (blank run if no entry)

Sample name: Isocratic Sample Sample amount: 0

Multiplier: 1 Dilution: 1 ISTD amount: 0

Comment: Isocratic Sample

Custom Fields ... Run Method OK Cancel Help

**Figure 13** Sample Info

## Running the Sample and Verifying the Results

- 1 To start a run select the menu item **RunControl > Run Method**.
- 2 This will start the modules and the online plot on the Agilent ChemStation will show the resulting chromatogram.

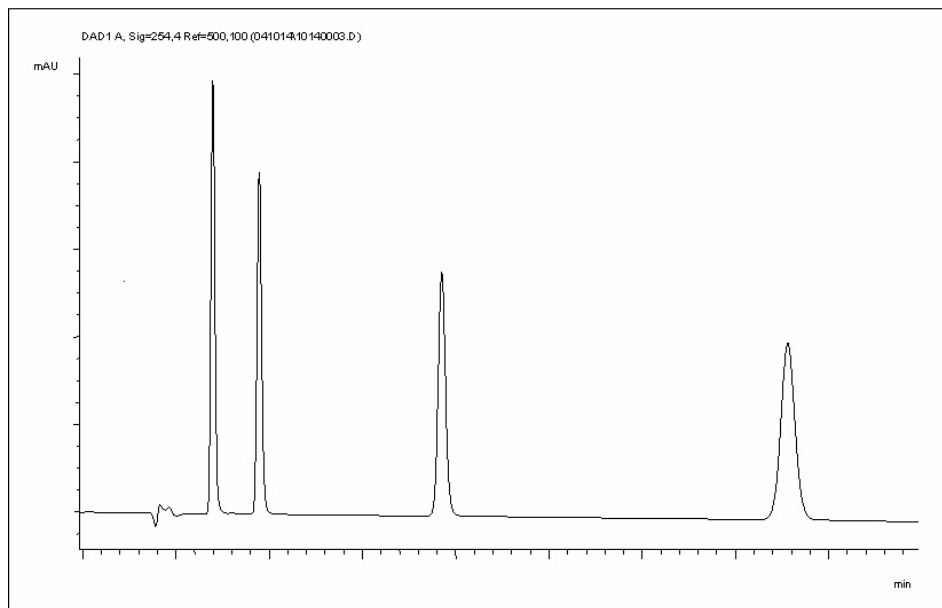

**Figure 14** Chromatogram with Isocratic Test Sample

**NOTE**

Information about using the Data Analysis functions can be obtained from the Using your ChemStation manual supplied with your system.



## Solvent Information

Observe the following recommendations on the use of solvents.

- Follow recommendations for avoiding the growth of algae, see pump manuals.
- Small particles can permanently block capillaries and valves. Therefore, always filter solvents through 0.4 µm filters.
- Avoid or minimize the use of solvents that may corrode parts in the flow path. Consider specifications for the pH range given for different materials like flow cells, valve materials etc. and recommendations in subsequent sections.

## Material Information

Materials in the flow path are carefully selected based on Agilent's experiences in developing highest quality instruments for HPLC analysis over several decades. These materials exhibit excellent robustness under typical HPLC conditions. For any special conditions, please consult the material information section or contact Agilent.

### Disclaimer

Subsequent data were collected from external resources and are meant as a reference. Agilent cannot guarantee the correctness and completeness of such information. Data is based on compatibility libraries, which are not specific for estimating the long-term life time under specific but highly variable conditions of UHPLC systems, solvents, solvent mixtures and samples. Information can also not be generalized due to catalytic effects of impurities like metal ions, complexing agents, oxygen etc. Apart from pure chemical corrosion, other effects like electro corrosion, electrostatic charging (especially for non-conductive organic solvents), swelling of polymer parts etc. need to be considered. Most data available refers to room temperature (typically 20 – 25 °C, 68 – 77 °F). If corrosion is possible, it usually accelerates at higher temperatures. If in doubt, please consult technical literature on chemical compatibility of materials.

## **PEEK**

PEEK (Polyether-Ether Ketones) combines excellent properties regarding biocompatibility, chemical resistance, mechanical and thermal stability. PEEK is therefore the material of choice for UHPLC and biochemical instrumentation.

It is stable in a pH range between 1 – 12, and inert to many common solvents.

There is still a number of known incompatibilities with chemicals such as chloroform, methylene chloride, THF, DMSO, strong acids (nitric acid > 10 %, sulphuric acid > 10 %, sulfonic acids, trichloroacetic acid), halogenes or aqueous halogene solutions, phenol and derivatives (cresols, salicylic acid etc.).

## **Polyimide**

Agilent uses semi-crystalline polyimide for rotor seals in valves and needle seats in autosamplers. One supplier of polyimide is DuPont, which brands polyimide as Vespel, which is also used by Agilent.

Polyimide is stable in a pH range between 1 and 10 and in most organic solvents. It is incompatible with concentrated mineral acids (e.g. sulphuric acid), glacial acetic acid, DMSO and THF. It is also degraded by nucleophilic substances like ammonia (e.g. ammonium salts in basic conditions) or acetates.

## **Polyethylene (PE)**

Agilent uses UHMW (ultra-high molecular weight)-PE/PTFE blends for yellow piston and wash seals, which are used in 1290 Infinity pumps and for normal phase applications in 1260 Infinity pumps.

Polyethylene has a good stability for most common inorganic solvents including acids and bases in a pH range of 1 to 12.5. It is compatible to many organic solvents used in chromatographic systems like methanol, acetonitrile and isopropanol. It has limited stability with aliphatic, aromatic and halogenated hydrocarbons, THF, phenol and derivatives, concentrated acids and bases. For normal phase applications, the maximum pressure should be limited to 200 bar.

## Tantalum (Ta)

Tantalum is inert to most common HPLC solvents and almost all acids except fluoric acid and acids with free sulfur trioxide. It can be corroded by strong bases (e.g. hydroxide solutions > 10 %, diethylamine). It is not recommended for the use with fluoric acid and fluorides.

## Stainless Steel (ST)

Stainless steel is inert against many common solvents. It is stable in the presence of acids and bases in a pH range of 1 to 12.5. It can be corroded by acids below pH 2.3. It can also corrode in following solvents:

- Solutions of alkali halides, their respective acids (for example, lithium iodide, potassium chloride, and so on) and aqueous solutions of halogens.
- High concentrations of inorganic acids like nitric acid, sulfuric acid and organic solvents especially at higher temperatures (replace, if your chromatography method allows, by phosphoric acid or phosphate buffer which are less corrosive against stainless steel).
- Halogenated solvents or mixtures which form radicals and/or acids, for example:

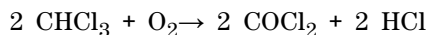

This reaction, in which stainless steel probably acts as a catalyst, occurs quickly with dried chloroform if the drying process removes the stabilizing alcohol.

- Chromatographic grade ethers, which can contain peroxides (for example, THF, dioxane, di-isopropylether). Such ethers should be filtered through dry aluminium oxide which adsorbs the peroxides.
- Solutions of organic acids (acetic acid, formic acid, and so on) in organic solvents. For example, a 1 % solution of acetic acid in methanol will attack steel.
- Solutions containing strong complexing agents (for example, EDTA, ethylene diamine tetra-acetic acid).
- Mixtures of carbon tetrachloride with 2-propanol or THF.

### **Diamond-Like Carbon (DLC)**

Diamond-Like Carbon is inert to almost all common acids, bases and solvents. There are no documented incompatibilities for HPLC applications.

### **Fused silica and Quartz (SiO<sub>2</sub>)**

Fused silica is used in 1290 Infinity Flow Cells and capillaries. Quartz is used for classical flow cell windows. It is inert against all common solvents and acids except hydrofluoric acid and acidic solvents containing fluorides. It is corroded by strong bases and should not be used above pH 12 at room temperature. The corrosion of flow cell windows can negatively affect measurement results. For a pH greater than 12, the use of flow cells with sapphire windows is recommended.

### **Gold**

Gold is inert to all common HPLC solvents, acids and bases within the specified pH range. It can be corroded by complexing cyanides and concentrated acids like aqua regia.

### **Zirconium Oxide (ZrO<sub>2</sub>)**

Zirconium Oxide is inert to almost all common acids, bases and solvents. There are no documented incompatibilities for HPLC applications.

### **Platinum/Iridium**

Platinum/Iridium is inert to almost all common acids, bases and solvents. There are no documented incompatibilities for HPLC applications.

### **Fluorinated polymers (PTFE, PFA, FEP, FFKM)**

Fluorinated polymers like PTFE (polytetrafluorethylene), PFA (perfluoroalkoxy) and FEP (fluorinated ethylene propylene) are inert to almost all common acids, bases, and solvents. FFKM is perfluorinated rubber, which is also resistant to most chemicals. As an elastomer, it may swell in some organic solvents like halogenated hydrocarbons.

TFE/PDD copolymer tubings, which are used in all Agilent degassers except 1322A, are not compatible with fluorinated solvents like Freon, Fluorinert, or Vertrel. They have limited life time in the presence of

Hexafluoroisopropanol (HFIP). To ensure the longest possible life with HFIP, it is best to dedicate a particular chamber to this solvent, not to switch solvents, and not to let dry out the chamber. For optimizing the life of the pressure sensor, do not leave HFIP in the chamber when the unit is off.

### **Sapphire, Ruby and Al<sub>2</sub>O<sub>3</sub>-based ceramics**

Sapphire, ruby and ceramics based on aluminum oxide Al<sub>2</sub>O<sub>3</sub> are inert to almost all common acids, bases and solvents. There are no documented incompatibilities for HPLC applications.

## **4** **Preparing the Module** **Solvent Information**



## 5 Optimizing the Detector

Introduction	64
Match the Flow Cell to the Column	65
Set the Detector Parameters	68
Warm up of the Detector	69

This chapter provides information on how to optimize the detector.



# Introduction

The detector has a variety of parameters that can be used to optimize performance.

The information below will guide you on how to get the best detector performance. Follow these rules as a start for new applications. It gives a rule-of-thumb for optimizing the detector parameters.



## Match the Flow Cell to the Column

The tables below recommend the flow cell that matches the column used. If more than one selection is appropriate, use the larger flow cell to get the best detection limit. Use the smaller flow cell for best peak resolution.

### Standard HPLC Applications

Column length	Typical peak width	Recommended flow cell					
<= 5 cm	0.025 min	Micro flow cell	Semimicro flow cell		Standard flow cell		High Pressure flow cell
10 cm	0.05 min						
20 cm	0.1 min						
>= 40 cm	0.2 min						
	Typical flow rate	0.05-0.2 ml/min	0.2- 0.4 ml/min	0.4- 0.8 ml/min	1-2 ml/min	0.01- 5 ml/min	
	Internal column diameter	1.0 mm	2.1mm	3.0 mm	4.6 mm		

**Figure 15** Choosing a Flow Cell (Standard HPLC Applications)

### Ultra fast separation with RRLC systems

Column ID	2.1 mm	3.0 mm	4.6 mm
Configuration	No damper No mixer ++	Damper Mixer	Damper Mixer
Flow cell	2 µl, 3 mm	5 µl, 6 mm +	14 µl, 10 mm +

**Figure 16** Choosing a Flow Cell for G7114B (for ultra fast separation with RRLC systems)

- (+) For ultra fast analysis with step gradients the micro flow cell (2 µL, 3 mm) gives the best performance
- (++) In high resolution analysis time is not the highest priority. Higher delay volumes are accepted. Therefore we recommend to use the damper plus mixer for a highest signal to noise.
- If longer columns (> 50 mm) for higher resolution are used, then the next larger flow cell is the preferred choice for higher sensitivity.

## Flow Cell Path Length

Lambert-Beer's law shows a linear relationship between the flow cell path length and absorbance.

$$\text{Absorbance} = -\log T = \log \frac{I_0}{I} = \epsilon \times C \times d$$

where

---

T	is the transmission, defined as the quotient of the intensity of the transmitted light I divided by the intensity of the incident light, $I_0$ ,
e	is the extinction coefficient, which is a characteristic of a given substance under a precisely-defined set of conditions of wavelength, solvent, temperature and other parameters,
C [mol/L]	is the concentration of the absorbing species,
d [m]	is the path length of the cell used for the measurement.

---

Therefore, flow cells with longer path lengths yield higher signals. Although noise usually increases little with increasing path length, there is a gain in the signal-to-noise ratio. For example, in [Figure 17](#) on page 67 the noise increased by less than 10 % but a 70 % increase in signal intensity was achieved by increasing the path length from 6 mm to 10 mm.

When increasing the path length, the cell volume usually increases – in the example from 5 – 14  $\mu\text{L}$ . Typically, this causes more peak dispersion. As demonstrated, this did not affect the resolution in the gradient separation in the example that is shown below.

As a rule-of-thumb, the flow cell volume should be about 1/3 of the peak volume at half height. To determine the volume of your peaks, take the peak width as reported in the integration results multiply it by the flow rate and divide it by 3).

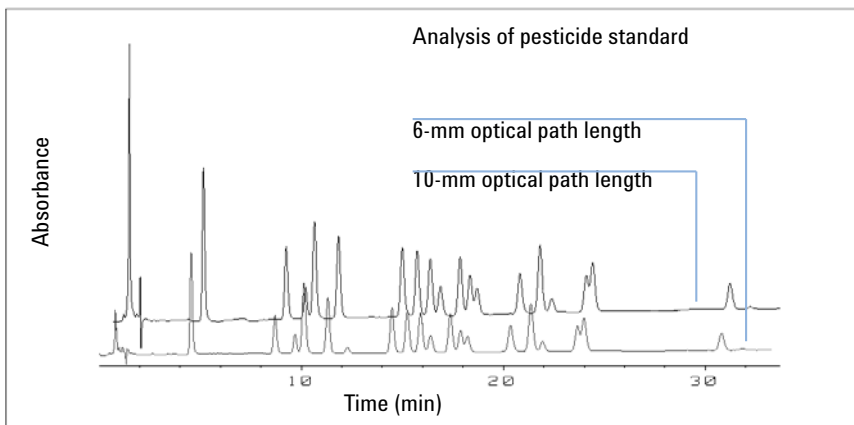

**Figure 17** Influence of Cell Path Length on Signal Height

Traditionally LC analysis with UV detectors is based on comparing measurements with internal or external standards. To check photometric accuracy of the detector, it is necessary to have more precise information on path lengths of the flow cells.

The correct response is:

expected response \* correction factor

Please find below the details of the flow cells:

**Table 9** Correction factors for Agilent VWD flow cells

Part number	Path length (actual)	Correction factor
Standard flow cell 10 mm, 14 µL, 40 bar (G1314-60186)	10.15 ± 0.19 mm	10/10.15
Semi-micro flow cell 6 mm, 5 µL (G1314-60183)	6.10 ± 0.19 mm	6/6.10
Micro flow cell 3 mm, 2 µL, 120 bar (G1314-60187)	2.80 ± 0.19 mm	3/2.8
High pressure flow cell 10 mm, 14 µL, 400 bar (G1314-60182)	10.00 ± 0.19 mm	10/10

**NOTE**

However you have to be aware that there is additional tolerance of gasket thickness and its compression ratio which is supposed to be very small in comparison with the machining tolerance.

## Set the Detector Parameters

- 1** Set peakwidth as close as possible to the width (at half height) of a narrow peak of interest.
  
- 2** Choose the sample wavelength.
  - at a longer wavelength than the cut-off wavelength of the mobile phase,
  - at a wavelength where the analytes have strong absorptivity if you want to get the lowest possible detection limit,
  - at a wavelength with moderate absorptivity if you work with high concentrations, and
  - preferably where the spectrum is flat for better linearity.
  
- 3** Consider to use time-programming to further optimization.

## Warm up of the Detector

Give the optical unit enough time to warm-up and stabilize (> 60 minutes). The detector is temperature controlled. After turn-on of the detector, it goes through a cycle of different states:

- 0 to 0.5 minutes the heater control is OFF and the heater element runs at 0 % duty cycle.
- 0.5 to 1 minutes the heater control is OFF and the heater element runs at 66% duty cycle. This first minute is used as self-test of the heater functionality.
- 1 to 30 minutes the heater control is OFF and the heater element runs at 40% duty cycle.
- After 30 minutes the heater control is ON and is working with optimized parameters to get the optical unit into the optimal temperature window stabilized.

This cycle starts

- when the detector is turned off/on
- when the lamp is turned off/on

to ensure that the temperature control operates in a defined control range.

### NOTE

The times to stabilize the baseline may vary from instrument to instrument and depends on the environment. The example below was done under stable environmental conditions.

The figures below show the first two hours of a detector warm-up phase. The lamp was turned on immediately after turn on of the detector.

## 5 Optimizing the Detector

### Warm up of the Detector

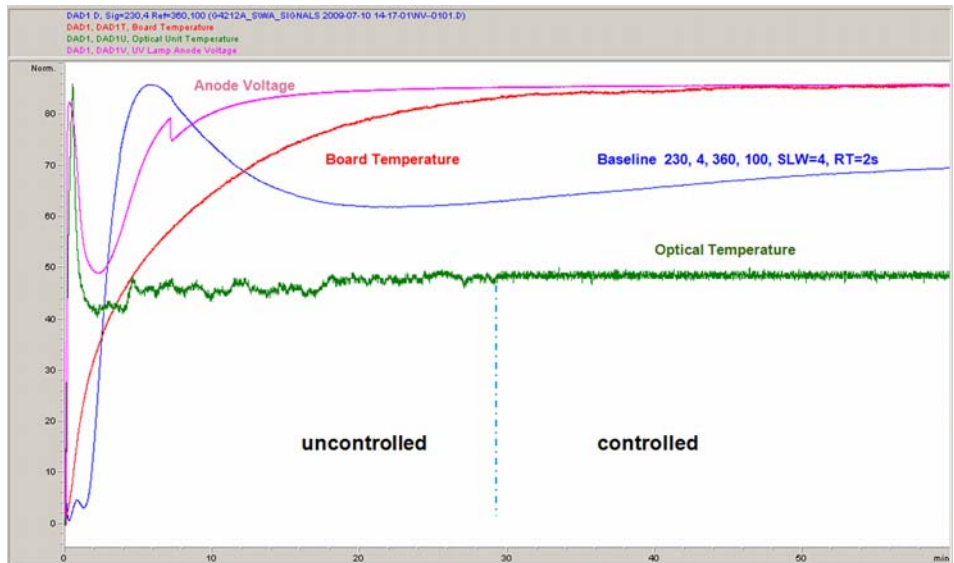

Figure 18 Detector Warm-up – 1<sup>st</sup> hour

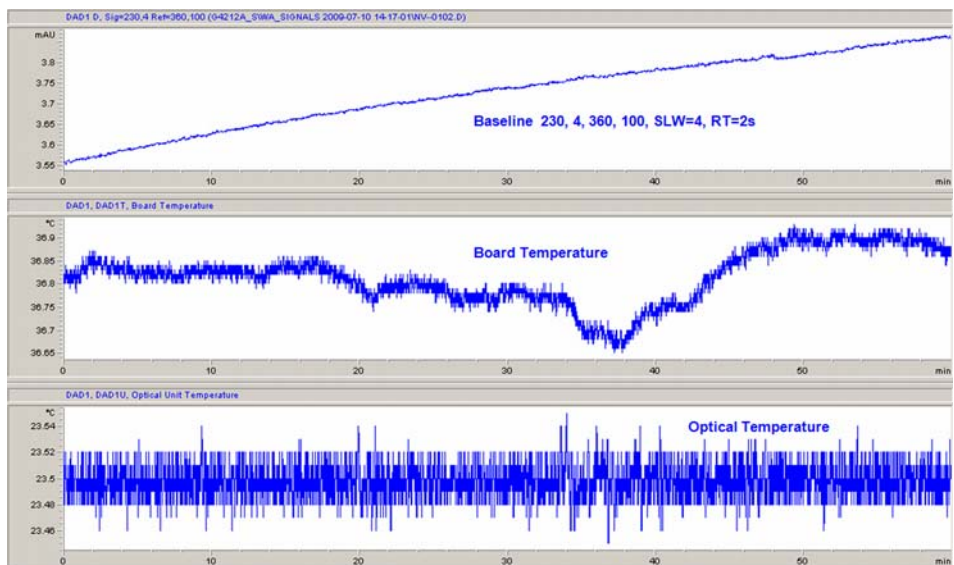

Figure 19 Detector Warm-up – 2<sup>nd</sup> hour



## 6 Troubleshooting and Diagnostics

Available Tests versus Interfaces [72](#)

Agilent Lab Advisor Software [73](#)

Overview about the troubleshooting and diagnostic features.



## Available Tests versus Interfaces

### NOTE

Depending on the used interface, the available tests and the screens/reports may vary. Preferred tool should be the Agilent Lab Advisor, see “[Agilent Lab Advisor Software](#)” on page 73.

Agilent Lab Advisor B.02.06 or later is required.

The Instant Pilot does not support the G7114B at introduction. If running as G1314E/F VWD (emulation mode) the Instant Pilot firmware must be B.02.16.

- Preferred tool should be the Agilent Lab Advisor software, see “[Agilent Lab Advisor Software](#)” on page 73
- Screenshots used within these procedures are based on the Agilent Lab Advisor software.

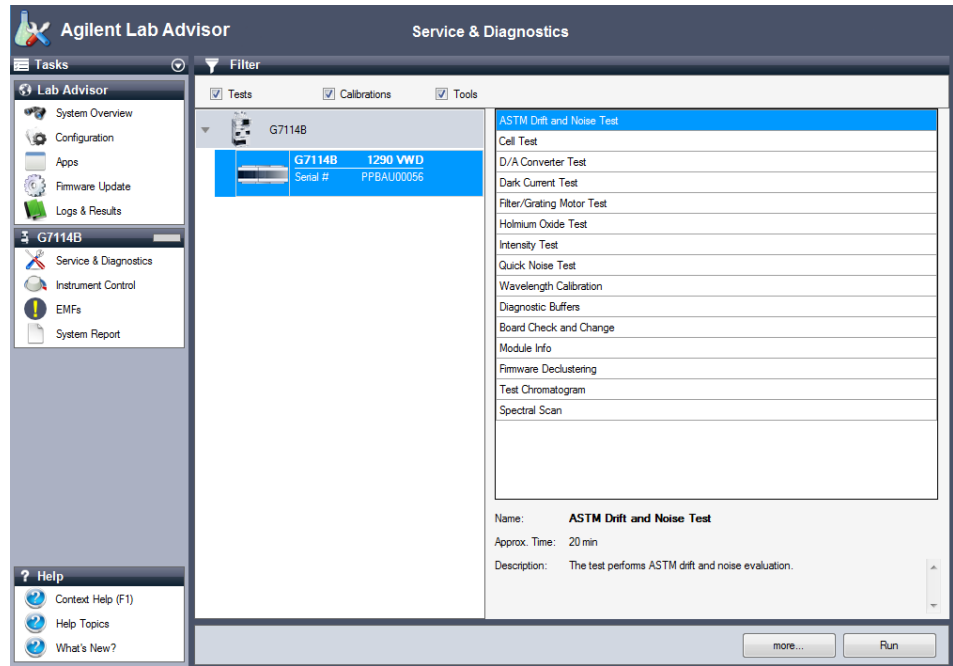

Figure 20 The Lab Advisor shows the available test



## Agilent Lab Advisor Software

The Agilent Lab Advisor Software is a standalone product that can be used with or without chromatographic data system. Agilent Lab Advisor helps to manage the lab for high-quality chromatographic results by providing a detailed system overview of all connected analytical instruments with instrument status, Early Maintenance Feedback counters (EMF), instrument configuration information, and diagnostic tests. By the push of a button, a detailed diagnostic report can be generated. Upon request, the user can send this report to Agilent for a significantly improved troubleshooting and repair process.

The Agilent Lab Advisor software is available in two versions:

- Lab Advisor Basic
- Lab Advisor Advanced

Lab Advisor Basic is included with every Agilent 1200 Infinity Series and Infinity II Series pump.

The Lab Advisor Advanced features can be unlocked by purchasing a license key, and include real-time monitoring of instrument actuals, all various instrument signals, and state machines. In addition, all diagnostic test results, calibration results, and acquired signal data can be uploaded to a shared network folder. The Review Client included in Lab Advisor Advanced allows to load and examine the uploaded data no matter on which instrument it was generated. This makes Data Sharing an ideal tool for internal support groups and users who want to track the instrument history of their analytical systems.

The optional Agilent Maintenance Wizard Add-on provides an easy-to-use, step-by-step multimedia guide for performing preventive maintenance on Agilent 1200 Infinity and Infinity II Series instruments.

The tests and diagnostic features that are provided by the Agilent Lab Advisor software may differ from the descriptions in this manual. For details, refer to the Agilent Lab Advisor software help files.

**6 Troubleshooting and Diagnostics**  
Agilent Lab Advisor Software



## 7 Error Information

What Are Error Messages	77
General Error Messages	78
Timeout	78
Shutdown	78
Remote Timeout	79
Lost CAN Partner	80
Leak	80
Leak Sensor Open	81
Leak Sensor Short	81
Compensation Sensor Open	82
Compensation Sensor Short	82
Fan Failed	83
Open Cover	83
ERI Messages	84
Detector Error Messages	85
UV lamp: no current	85
UV lamp: no voltage	86
Ignition Failed	86
No heater current	87
Wavelength calibration setting failed	88
Wavelength holmium check failed	89
Grating or Filter Motor Errors	90
Wavelength test failed	91
Cutoff filter doesn't decrease the light intensity at 250 nm	91
ADC Hardware Error	92
Illegal Temperature Value from Sensor on Main Board	92
Illegal Temperature Value from Sensor at Air Inlet	93
Heater at fan assembly failed	93



## 7 Error Information

Agilent Lab Advisor Software

Heater Power At Limit 94

Cover Violation 94

This chapter describes the meaning of detector error messages, and provides information on probable causes and suggested actions how to recover from error conditions.

## What Are Error Messages

Error messages are displayed in the user interface when an electronic, mechanical, or hydraulic (flow path) failure occurs which requires attention before the analysis can be continued (for example, repair, or exchange of consumables is necessary). In the event of such a failure, the red status indicator at the front of the module is switched on, and an entry is written into the module logbook.

If an error occurs outside a method run, other modules will not be informed about this error. If it occurs within a method run, all connected modules will get a notification, all LEDs get red and the run will be stopped. Depending on the module type, this stop is implemented differently. For example, for a pump the flow will be stopped for safety reasons. For a detector, the lamp will stay on in order to avoid equilibration time. Depending on the error type, the next run can only be started, if the error has been resolved, for example liquid from a leak has been dried. Errors for presumably single time events can be recovered by switching on the system in the user interface.

Special handling is done in case of a leak. As a leak is a potential safety issue and may have occurred at a different module from where it has been observed, a leak always causes a shutdown of all modules, even outside a method run.

In all cases, error propagation is done via the CAN bus or via an APG remote cable (see documentation for the APG interface).

## General Error Messages

General error messages are generic to all Agilent series HPLC modules and may show up on other modules as well.

### Timeout

**Error ID: 0062**

The timeout threshold was exceeded.

**Probable cause**

- 1** The analysis was completed successfully, and the timeout function switched off the module as requested.
- 2** A not-ready condition was present during a sequence or multiple-injection run for a period longer than the timeout threshold.

**Suggested actions**

- Check the logbook for the occurrence and source of a not-ready condition. Restart the analysis where required.
- Check the logbook for the occurrence and source of a not-ready condition. Restart the analysis where required.

### Shutdown

**Error ID: 0063**

An external instrument has generated a shutdown signal on the remote line.

The module continually monitors the remote input connectors for status signals. A LOW signal input on pin 4 of the remote connector generates the error message.

<b>Probable cause</b>	<b>Suggested actions</b>
<b>1</b> Leak detected in another module with a CAN connection to the system.	Fix the leak in the external instrument before restarting the module.
<b>2</b> Leak detected in an external instrument with a remote connection to the system.	Fix the leak in the external instrument before restarting the module.
<b>3</b> Shut-down in an external instrument with a remote connection to the system.	Check external instruments for a shut-down condition.
<b>4</b> The degasser failed to generate sufficient vacuum for solvent degassing.	Check the vacuum degasser for an error condition. Refer to the <i>Service Manual</i> for the degasser or the 1260 pump that has the degasser built-in.

## Remote Timeout

### Error ID: 0070

A not-ready condition is still present on the remote input. When an analysis is started, the system expects all not-ready conditions (for example, a not-ready condition during detector balance) to switch to run conditions within one minute of starting the analysis. If a not-ready condition is still present on the remote line after one minute the error message is generated.

<b>Probable cause</b>	<b>Suggested actions</b>
<b>1</b> Not-ready condition in one of the instruments connected to the remote line.	Ensure the instrument showing the not-ready condition is installed correctly, and is set up correctly for analysis.
<b>2</b> Defective remote cable.	Exchange the remote cable.
<b>3</b> Defective components in the instrument showing the not-ready condition.	Check the instrument for defects (refer to the instrument's documentation).

## Lost CAN Partner

### Error ID: 0071

During an analysis, the internal synchronization or communication between one or more of the modules in the system has failed.

The system processors continually monitor the system configuration. If one or more of the modules is no longer recognized as being connected to the system, the error message is generated.

#### Probable cause

- 1 CAN cable disconnected.
- 2 Defective CAN cable.
- 3 Defective main board in another module.

#### Suggested actions

- Ensure all the CAN cables are connected correctly.
  - Ensure all CAN cables are installed correctly.
- Exchange the CAN cable.
- Switch off the system. Restart the system, and determine which module or modules are not recognized by the system.

## Leak

### Error ID: 0064

A leak was detected in the module.

The signals from the two temperature sensors (leak sensor and board-mounted temperature-compensation sensor) are used by the leak algorithm to determine whether a leak is present. When a leak occurs, the leak sensor is cooled by the solvent. This changes the resistance of the leak sensor which is sensed by the leak-sensor circuit on the main board.

#### Probable cause

- 1 Loose fittings.
- 2 Broken capillary.
- 3 Leaking flow cell.

#### Suggested actions

- Ensure all fittings are tight.
- Exchange defective capillaries.
- Exchange flow cell components.



## Leak Sensor Open

**Error ID: 0083**

The leak sensor in the module has failed (open circuit).

The current through the leak sensor is dependent on temperature. A leak is detected when solvent cools the leak sensor, causing the leak-sensor current to change within defined limits. If the current falls outside the lower limit, the error message is generated.

<b>Probable cause</b>	<b>Suggested actions</b>
<ol style="list-style-type: none"> <li>1 Leak sensor not connected to the Power Switch board.</li> </ol>	<p>Please contact your Agilent service representative.</p>
<ol style="list-style-type: none"> <li>2 Defective leak sensor.</li> </ol>	<p>Please contact your Agilent service representative.</p>
<ol style="list-style-type: none"> <li>3 Leak sensor incorrectly routed, being pinched by a metal component.</li> </ol>	<p>Please contact your Agilent service representative.</p>

## Leak Sensor Short

**Error ID: 0082**

The leak sensor in the module has failed (short circuit).

The current through the leak sensor is dependent on temperature. A leak is detected when solvent cools the leak sensor, causing the leak sensor current to change within defined limits. If the current increases above the upper limit, the error message is generated.

<b>Probable cause</b>	<b>Suggested actions</b>
<ol style="list-style-type: none"> <li>1 Defective leak sensor.</li> </ol>	<p>Please contact your Agilent service representative.</p>
<ol style="list-style-type: none"> <li>2 Leak sensor incorrectly routed, being pinched by a metal component.</li> </ol>	<p>Please contact your Agilent service representative.</p>

## Compensation Sensor Open

### Error ID: 0081

The ambient-compensation sensor (NTC) on the power switch board in the module has failed (open circuit).

The resistance across the temperature compensation sensor (NTC) on the power switch board is dependent on ambient temperature. The change in resistance is used by the leak circuit to compensate for ambient temperature changes. If the resistance across the sensor increases above the upper limit, the error message is generated.

#### Probable cause

- 1 Loose connection between the power switch board and the main board
- 2 Defective power switch board

#### Suggested actions

- Please contact your Agilent service representative.
- Please contact your Agilent service representative.

## Compensation Sensor Short

### Error ID: 0080

The ambient-compensation sensor (NTC) on the power switch board in the module has failed (open circuit).

The resistance across the temperature compensation sensor (NTC) on the power switch board is dependent on ambient temperature. The change in resistance is used by the leak circuit to compensate for ambient temperature changes. If the resistance across the sensor falls below the lower limit, the error message is generated.

#### Probable cause

- 1 Defective power switch board
- 2 Loose connection between the power switch board and the main board

#### Suggested actions

- Please contact your Agilent service representative.
- Please contact your Agilent service representative.

## Fan Failed

**Error ID: 0068**

The cooling fan in the module has failed.

The hall sensor on the fan shaft is used by the main board to monitor the fan speed. If the fan speed falls below a certain limit for a certain length of time, the error message is generated.

This limit is given by 2 revolutions/second for longer than 5 seconds.

Depending on the module, assemblies (e.g. the lamp in the detector) are turned off to assure that the module does not overheat inside.

**Probable cause**

- 1 Fan cable disconnected.
- 2 Defective fan.
- 3 Defective main board.

**Suggested actions**

- Please contact your Agilent service representative.
- Please contact your Agilent service representative.
- Please contact your Agilent service representative.

## Open Cover

**Error ID: 0205**

The top foam has been removed.

The sensor on the main board detects when the top foam is in place. If the foam is removed, the fan is switched off, and the error message is generated.

**Probable cause**

- 1 The top foam was removed during operation.
- 2 Foam not activating the sensor.
- 3 Defective sensor or main board.

**Suggested actions**

- Please contact your Agilent service representative.
- Please contact your Agilent service representative.
- Please contact your Agilent service representative.

## ERI Messages

**Error ID: 11120 (+5 V) , 11121 (+25 V)**

### ERI Messages

The ERI (Enhanced Remote Interface) provides two error events related to over current situations on the +5 V and +24 V lines.

**Probable cause**

**1** The load on the ERI is too high.

**Suggested actions**

Reduce the load.

## Detector Error Messages

These errors are detector specific.

### UV lamp: no current

**Error ID: 7450**

The lamp anode current is missing. The processor continually monitors the anode current drawn by the lamp during operation. If the anode current falls below the lower current limit, the error message is generated.

**Probable cause**

- 1 Lamp disconnected.
- 2 Top foam removed while lamp is on.
- 3 Defective or non-Agilent lamp.
- 4 Defective main board.
- 5 Defective power supply.

**Suggested actions**

- Ensure the lamp connector is seated firmly.
- Please contact your Agilent service representative.
- Exchange the lamp.
- Please contact your Agilent service representative.
- Please contact your Agilent service representative.

## UV lamp: no voltage

**Error ID: 7451**

The lamp anode voltage is missing. The processor continually monitors the anode voltage across the lamp during operation. If the anode voltage falls below the lower limit, the error message is generated.

**Probable cause**

- 1 Defective or non-Agilent lamp.
- 2 Defective power supply.
- 3 Defective main board.

**Suggested actions**

- Exchange the lamp.
- Please contact your Agilent service representative.
- Please contact your Agilent service representative.

## Ignition Failed

**Error ID: 7452**

The lamp failed to ignite. The processor monitors the lamp current during the ignition cycle. If the lamp current does not rise above the lower limit within 2 – 5 s, the error message is generated.

**Probable cause**

- 1 Lamp disconnected.
- 2 Defective or non-Agilent lamp.
- 3 Defective power supply.
- 4 Defective main board.

**Suggested actions**

- Ensure the lamp is connected.
- Exchange the lamp.
- Please contact your Agilent service representative.
- Please contact your Agilent service representative.

## No heater current

### Error ID: 7453

The lamp heater current in the detector is missing. During lamp ignition, the processor monitors the heater current. If the current does not rise above the lower limit within 1, the error message is generated.

#### Probable cause

- 1 Lamp disconnected.
- 2 Ignition started without the top foam in place.
- 3 Fan not running (permitting lamp on).
- 4 Defective main board.
- 5 Defective or non-Agilent lamp.
- 6 Defective power supply.

#### Suggested actions

- Ensure the lamp is connected.
- Please contact your Agilent service representative.
- Please contact your Agilent service representative.
- Please contact your Agilent service representative.
- Exchange the lamp.
- Please contact your Agilent service representative.

## Wavelength calibration setting failed

**Error ID: 7310**

The intensity maximum was not found during wavelength calibration.

**Calibration 0 Failed:** Zero-order calibration failed.

**Calibration 1 Failed:** 656 nm calibration failed.

**Probable cause**

- 1 Lamp is OFF.
- 2 Incorrect flow cell installation.
- 3 Flow cell contamination or air bubbles.
- 4 Intensity too low.
- 5 Current step value too far from maximum.
- 6 Misaligned/defective grating assembly.
- 7 Defective main board.

**Suggested actions**

- Switch on the lamp.
- Ensure the flow cell is installed correctly.
- Clean/replace flow cell windows or remove air bubbles.
- Replace lamp.
- Repeat the calibration.
  - Please contact your Agilent service representative.
- Please contact your Agilent service representative.
- Please contact your Agilent service representative.



## Wavelength holmium check failed

### Error ID: 7318

The holmium oxide test in the detector has failed. During the holmium test, the detector moves the holmium filter into the light path, and compares the measured absorbance maxima of the holmium oxide filter with expected maxima. If the measured maxima are outside the limits, the error message is generated.

#### Probable cause

- 1 Misaligned/defective grating assembly.

#### Suggested actions

- Ensure the flow cell is inserted correctly, and is free from contamination (cell windows, buffers, and so on).
- Run the filter-motor test to determine if the filter motor assembly is defective. If defective, please contact your Agilent service representative.
- Run the grating-motor test to determine if the grating assembly is defective. If defective, please contact your Agilent service representative.

## Grating or Filter Motor Errors

**Error ID:** Grating: 7800, 7801, 7802, 7803, 7804, 7805, 7806, 7808, 7809;  
Filter: 7810, 7811, 7812, 7813, 7814, 7815, 7816

The motor test has failed.

<b>Test 0 Failed:</b>	Filter motor.
<b>Test 1 Failed:</b>	Grating motor.

During the motor tests, the detector moves the motor to the end position while monitoring the end-position sensor. If the end position is not found, the error message is generated.

<b>Probable cause</b>	<b>Suggested actions</b>
<b>1</b> Motor is not connected.	Please contact your Agilent service representative.
<b>2</b> Defective motor.	Please contact your Agilent service representative.
<b>3</b> Defective/missing grating or filter.	Please contact your Agilent service representative.
<b>4</b> Cable/connector defective.	Please contact your Agilent service representative.

## Wavelength test failed

### Error ID: 7890

The automatic wavelength check after lamp ignition has failed. When the lamp is switched on, the detector waits 1 min to warm-up the lamp. Then a check of the deuterium emission line (656 nm) via the reference diode is performed. If the emission line is more than 3 nm away from 656 nm, the error message is generated.

#### Probable cause

- 1 Calibration incorrect.

#### Suggested actions

Recalibrate the detector.

## Cutoff filter doesn't decrease the light intensity at 250 nm

### Error ID: 7813

The automatic filter check after lamp ignition has failed. When the lamp is switched on, the detector moves the cutoff filter into the light path. If the filter is functioning correctly, a decrease in lamp intensity is seen. If the expected intensity decrease is not detected, the error message is generated.

#### Probable cause

- 1 Motor is not connected.
- 2 Defective motor.
- 3 Defective/missing grating or filter.
- 4 Cable/connector defective.

#### Suggested actions

Please contact your Agilent service representative.

Please contact your Agilent service representative.

Please contact your Agilent service representative.

Please contact your Agilent service representative.

## ADC Hardware Error

**Error ID: 7830, 7831**

A/D-Converter hardware is defective.

**Probable cause**

- 1 A/D-Converter hardware is defective.

**Suggested actions**

Please contact your Agilent service representative.

## Illegal Temperature Value from Sensor on Main Board

**Error ID: 1071**

This temperature sensor (located on the detector main board) delivered a value outside the allowed range. The parameter of this event equals the measured temperature in 1/100 centigrade. As a result the temperature control is switched off.

**Probable cause**

- 1 Defective sensor or main board.
- 2 Detector is exposed to illegal ambient conditions.

**Suggested actions**

Please contact your Agilent service representative.

Verify that the ambient conditions are within the allowed range.

## Illegal Temperature Value from Sensor at Air Inlet

### Error ID: 1072

This temperature sensor delivered a value outside the allowed range. The parameter of this event equals the measured temperature in 1/100 centigrade. As a result the temperature control is switched off.

#### Probable cause

- 1 The temperature sensor is defect.
- 2 Detector is exposed to illegal ambient conditions.

#### Suggested actions

- Replace the cable to the main board.
  - Please contact your Agilent service representative.
- Verify that the ambient conditions are within the allowed range.

## Heater at fan assembly failed

### Error ID: 1073

Every time the deuterium lamp or the tungsten lamp (DAD only) is switched on or off a heater self-test is performed. If the test fails an error event is created. As a result the temperature control is switched off.

#### Probable cause

- 1 Defective connector or cable.
- 2 Defective heater.

#### Suggested actions

- Please contact your Agilent service representative.
- Please contact your Agilent service representative.

## Heater Power At Limit

**Error ID: 1074**

The available power of the heater reached either the upper or lower limit. This event is sent only once per run. The parameter determines which limit has been hit:

0 means upper power limit hit (excessive ambient temperature drop).

1 means lower power limit hit (excessive ambient temperature increase).

**Probable cause**

- 1 Excessive ambient temperature change.

**Suggested actions**

Wait until temperature control equilibrates.

## Cover Violation

**Error ID: 7461**

The top foam has been removed.

The sensor on the main board detects when the top foam is in place. If the foam is removed while the lamps are on (or if an attempt is made to switch on for example the lamps with the foam removed), the lamps are switched off, and the error message is generated.

**Probable cause**

- 1 The top foam was removed during operation.
- 2 Foam not activating the sensor.

**Suggested actions**

Please contact your Agilent service representative.  
  
Please contact your Agilent service representative.



## 8 Test Functions

Introduction	96
Intensity Test	97
Intensity Test Evaluation	98
Intensity Test Failed	99
Cell Test	100
Cell Test Failed	101
Wavelength Verification-Calibration	102
When to Calibrate the Detector	102
ASTM Drift and Noise Test	104
Quick Noise Test	105
Dark Current Test	107
Dark Current Test Failed	108
Holmium Oxide Test	109
When to do the Test	109
Interpreting the Results	110
Holmium Oxide Test Failed	111
D/A Converter (DAC) Test	112
D/A converter Test Evaluation	114
Other Lab Advisor Functions	115
EMFs - Early Maintenance Feature	115

This chapter describes the detector's built in test functions.



## Introduction

All tests are described based on the Agilent Lab Advisor Software B.02.06. Other user interfaces may not provide any test or just a few.

For details on the use of the interface refer to the interface documentation.

The Lab Advisor shows the available test under Service & Diagnostics.

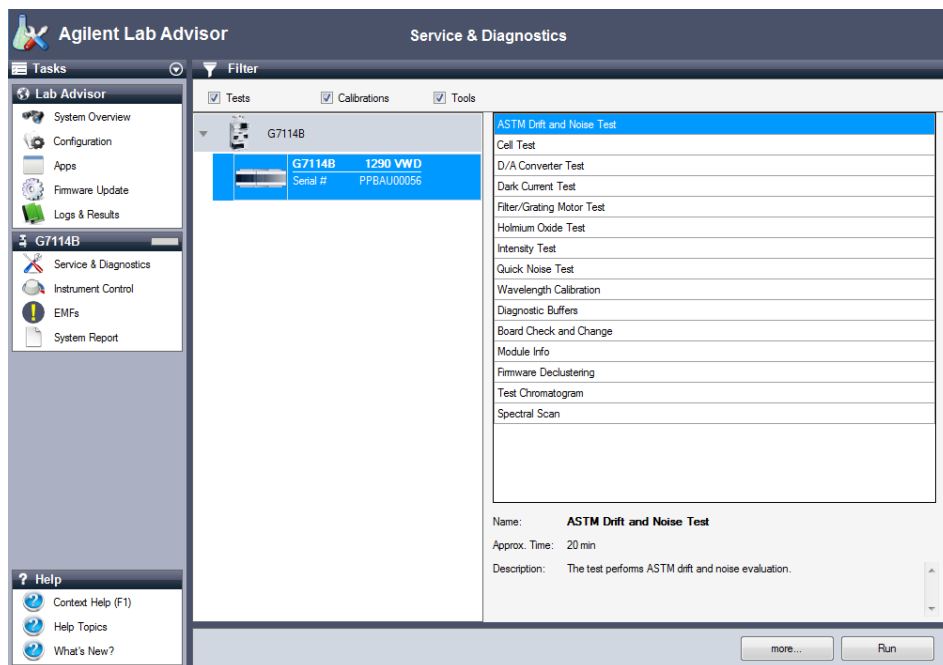

Figure 21 The Lab Advisor shows the available test



## Intensity Test

The intensity test measures the intensity of the deuterium lamp over the full VWD wavelength range (190 - 600 nm). The test can be used to determine the performance of the lamp, and to check for dirty or contaminated flow cell windows. When the test is started, the gain is set to zero. To eliminate effects due to absorbing solvents, the test should be done with water in the flow cell. The shape of the intensity spectrum is primarily dependent on the lamp, grating, and diode characteristics. Therefore, intensity spectra will differ slightly between instruments. The figure below shows a typical intensity test spectrum.

The Intensity Test is available in Agilent Lab Advisor (preferred tool).

## Intensity Test Evaluation

The Agilent Lab Advisor and the Instant Pilot evaluate three values automatically and display the limits for each value, the average, the minimum and the maximum of all data points and **passed** or **failed** for each value.

- 1 Run the Intensity-Test with Agilent Lab Advisor (for further information see Online-Help of user interface).

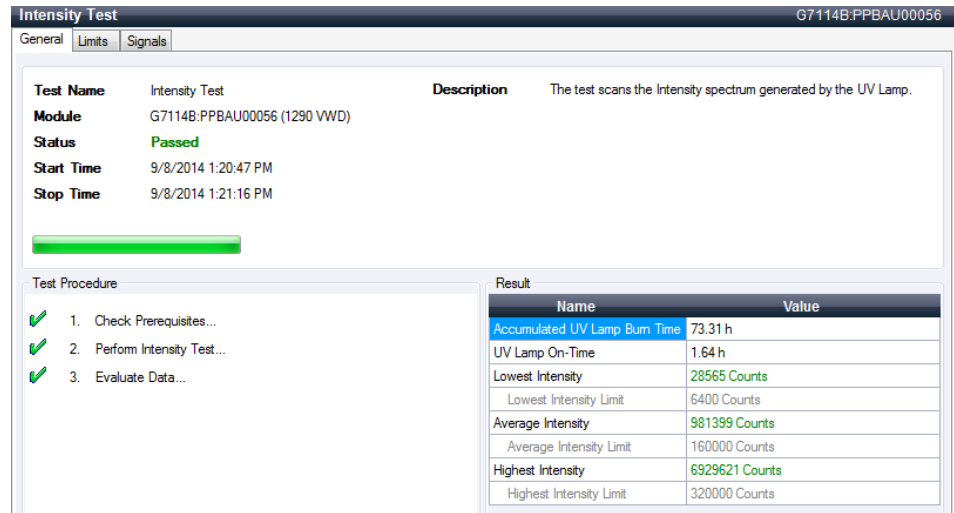

Figure 22 Intensity Test – Results

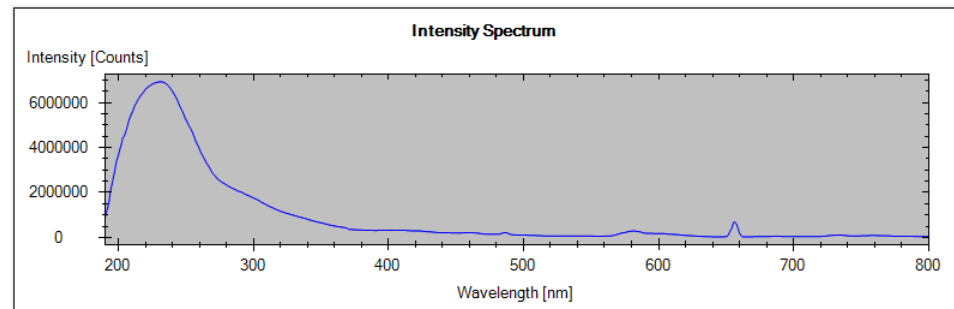

Figure 23 Intensity Test – Signal

## Intensity Test Failed

### Intensity Test Failed

#### Probable cause

- 1 Empty flow cell
- 2 Flow cell windows dirty
- 3 Optics defect
- 4 Defective lamp or optics.

#### Suggested actions

Ensure the flow cell is filled with water.

Repeat the test with the flow cell removed. If the test passes, exchange the flow cell windows.

Please contact your Agilent service representative.

Exchange the lamp.

## Cell Test

The cell test compares the intensity of the deuterium lamp measured by the sample and reference diodes (unfiltered and not logarithmized) when the grating is in the zero-order position. The resulting intensity ratio (sample:reference) is a measure of the amount of light absorbed by the flow cell.

The test can be used to check for dirty or contaminated flow cell windows. When the test is started, the gain is set to -1. To eliminate effects due to absorbing solvents, the test should be done with water in the flow cell.

Limits: No real limit. The reason is that it depends on the position/alignment of the reference side (beam splitter – reference slit – reference diode). Therefore the reference side value can be higher/smaller than the sample side value.

With a clean cell the counts for sample and reference (photocurrent) are in the same range. If the sample side shows much lower values than the reference side the flow cell might have a problem.

### **Prerequisites**

Flush the flow cell with a flow of 1 mL/min for at least 10 minutes.

- 1 Run the Cell-Test with Agilent Lab Advisor (for further information see Online-Help of user interface).

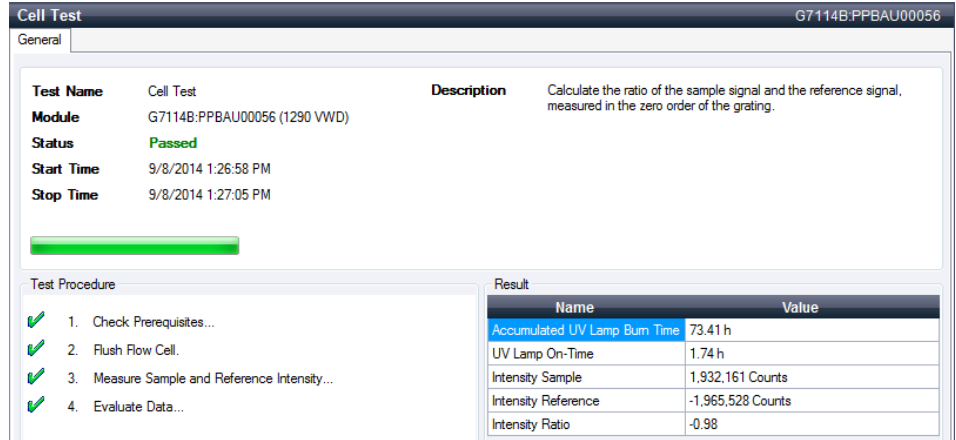

Figure 24 Test – Results

## Cell Test Failed

### Cell Test Failed

#### Probable cause

- 1 Cell contaminated
- 2 Cell windows are contaminated
- 3 Mechanical problem

#### Suggested actions

- Flush flow cell
- Clean/replace cell windows
- Check cell position

## Wavelength Verification-Calibration

Wavelength calibration of the detector is done using the zero-order position and 656 nm emission line position of the deuterium lamp. The calibration procedure involves two steps. First the grating is calibrated on the zero-order position. The stepper-motor step position where the zero-order maximum is detected is stored in the detector. Next, the grating is calibrated against the deuterium emission-line at 656 nm, and the motor position at which the maximum occurs is stored in the detector.

In addition to the zero-order and 656 nm (alpha-emission line) calibration, the beta-emission line at 486 nm and the three holmium lines are used for the complete wavelength calibration process. These holmium lines are at 360.8 nm, 418.5 nm and 536.4 nm.

### NOTE

The wavelength verification/calibration takes about 2.5 min and is disabled within the first 10 min after ignition of the lamp because initial drift may distort the measurement.

When the lamp is turned **ON**, the 656 nm emission line position of the deuterium lamp is checked automatically.

The Wavelength Verification/Calibration is available in Agilent Lab Advisor (preferred tool).

## When to Calibrate the Detector

The detector is calibrated at the factory, and under normal operating conditions should not require recalibration. However, it is advisable to recalibrate:

- after maintenance (flow cell or lamp),
- after repair of components in the optical unit,
- after exchange of the optical unit or VWM board,
- at a regular interval, at least once per year (for example, prior to an Operational Qualification/Performance Verification procedure), and
- when chromatographic results indicate the detector may require recalibration.

**NOTE**

If the detector was repaired (opened covers), the wavelength calibration can be done 10 minutes after lamp on. A final wavelength calibration should be repeated after complete warm-up of the detector.

- 1 Run the Wavelength Calibration with the Agilent Lab Advisor (for further information see Online-Help of user interface).

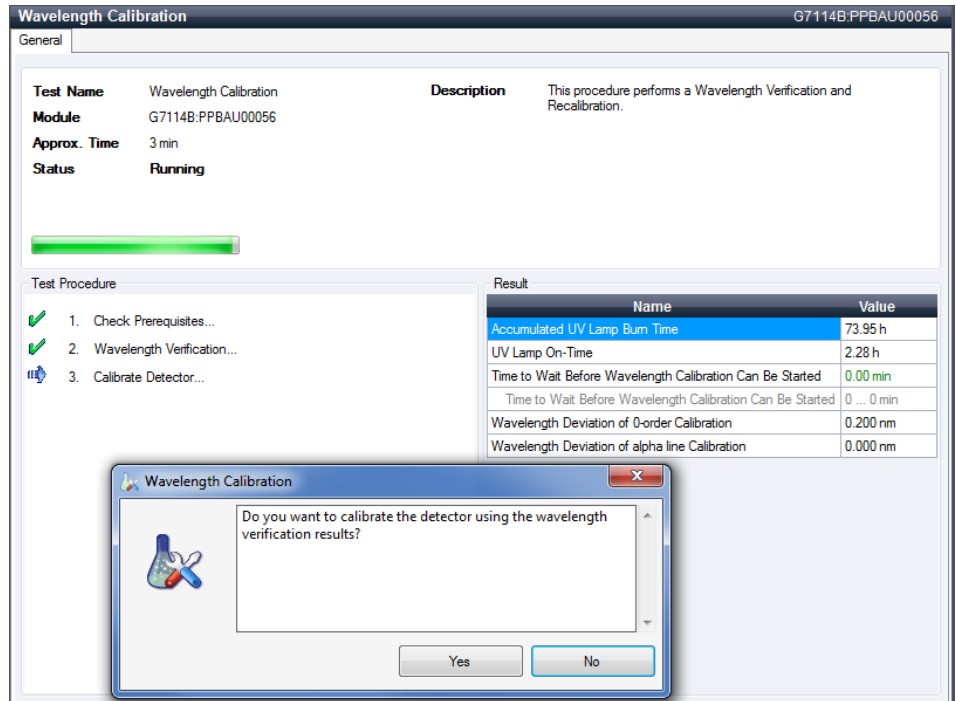

**Figure 25** Wavelength Calibration - Results

If you select **No**, the test is aborted.

If you select **Yes**, the re-calibration is performed (the offset is corrected).

## ASTM Drift and Noise Test

The ASTM Drift and Noise test determines the detector noise over a period of 20 minutes. The test is done with HPLC-grade water flowing through the flow cell at 1 mL/min. On completion of the test, the noise result is displayed automatically.

- 1 Run the ASTM Drift and Noise Test with Agilent Lab Advisor (for further information see Online- Help of user interface).

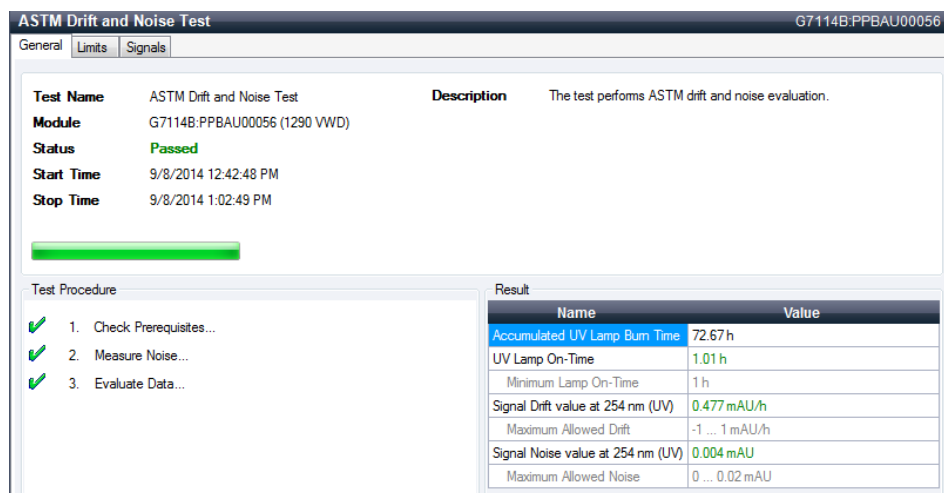

Figure 26 ASTM Drift and Noise Test – Results

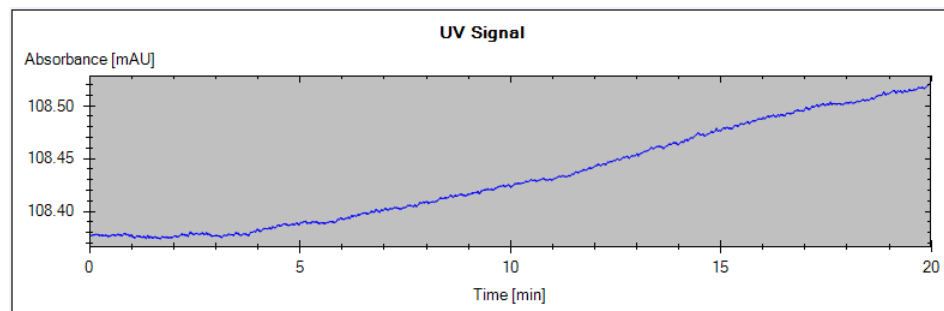

Figure 27 Drift and Noise Test – Signal



## Quick Noise Test

The noise test measures the noise of the detector, with HPLC-grade water flowing through the flow cell at 1 mL/min, in one minute intervals over a total of 5 minutes.

The noise of the detector is calculated by using the maximum amplitude for all random variations of the detector signal of frequencies greater than one cycle per hour. The noise is determined for 5 one minute intervals and is based on the accumulated peak-to-peak noise for the intervals. At least seven data points per cycles are used in the calculation.

The cycles in the noise determination are not overlapping.

In order to obtain reliable results, the lamp should be turned on for at least 10 minutes prior to measurement.

- 1 Run the Quick Noise Test with Agilent Lab Advisor (for further information see Online-Help of user interface).

**Quick Noise Test** G7114B.PPBAU00056

General Limits Signals

**Test Name** Quick Noise Test **Description** The test performs a quick noise evaluation.

**Module** G7114B:PPBAU00056 (1290 VWD)

**Status** Passed

**Start Time** 9/8/2014 1:34:27 PM

**Stop Time** 9/8/2014 1:39:28 PM

Test Procedure

- ✓ 1. Check Prerequisites...
- ✓ 2. Measure Noise...
- ✓ 3. Evaluate Data...

Result

Name	Value
Accumulated UV Lamp Bum Time	73.53 h
UV Lamp On-Time	1.87 h
Minimum Lamp On-Time	0.17 h
Signal Noise value at 254 nm (UV)	0.003 mAU
Maximum Allowed Noise	0 ... 0.02 mAU

**Figure 28** Quick Noise Test – Results

## 8 Test Functions

### Quick Noise Test

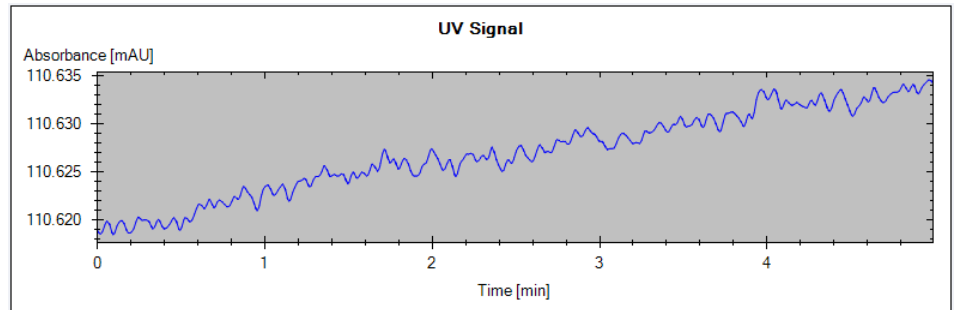
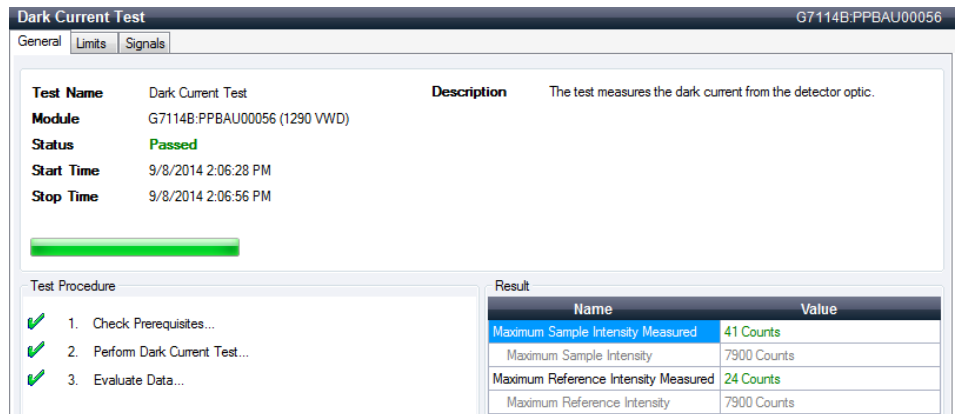

**Figure 29** Quick Noise Test – Signal

# Dark Current Test

The dark-current test measures the leakage current from the sample and reference circuits. The test is used to check for defective sample or reference diodes or ADC circuits which may cause non-linearity or excessive baseline noise. During the test, the shutter is moved into the light path. Next, the leakage current from both diodes is measured.

- 1 Run the Dark Current Test with the Agilent Lab Advisor (for further information see Online-Help of user interface).



**Figure 30** Dark Current Test - Results

## 8 Test Functions

### Dark Current Test

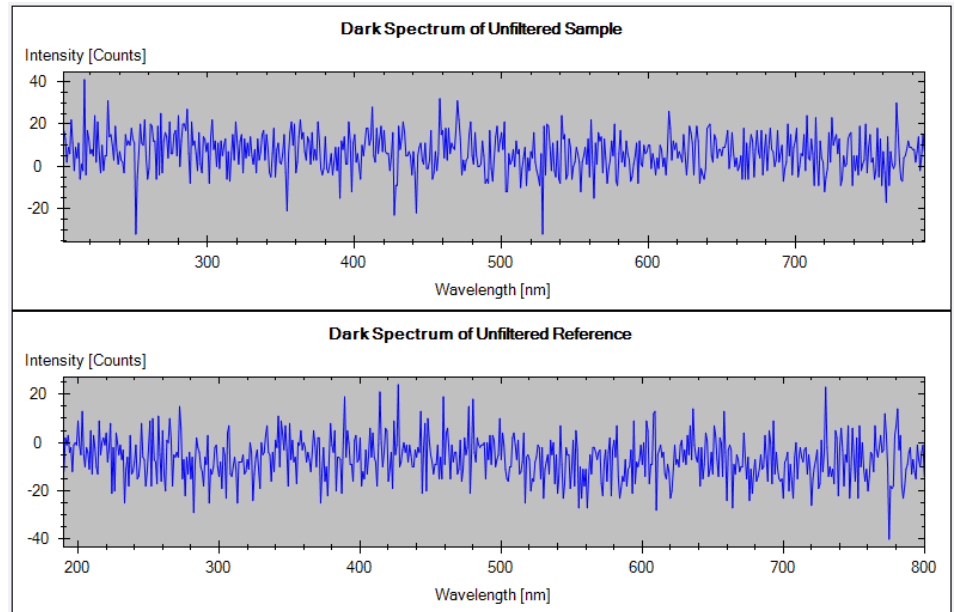

**Figure 31** Dark Current Test - Signals

## Dark Current Test Failed

### Dark Current Test Failed

#### Probable cause

- 1 Defective sample or reference diode.
- 2 Defective sample or reference ADC board.
- 3 Defective main board.

#### Suggested actions

- Replace optical unit.
- Replace optical unit.
- Exchange the main board.

## Holmium Oxide Test

This test verifies the calibration of the detector against the three wavelength maxima of the built-in holmium oxide filter. The test displays the difference between the expected and measured maxima. The figure below shows a holmium test spectrum.

The Holmium Oxide Test is available in Agilent Lab Advisor (preferred tool).

The test uses the following holmium maxima:

- 360.8 nm
- 418.5 nm
- 536.4 nm

**NOTE**

See also "[Declaration of Conformity for HOX2 Filter](#)" on page 224.

---

### When to do the Test

- after recalibration,
- as part of the Operational Qualification/Performance Verification procedure, or
- after flow cell maintenance or repair.

## Interpreting the Results

The test is passed successfully when all three wavelengths are within  $\pm 1$  nm of the expected value. This indicates the detector is calibrated correctly.

- 1 Run the Holmium Oxide Test with the Agilent Lab Advisor (for further information see Online- Help of user interface).

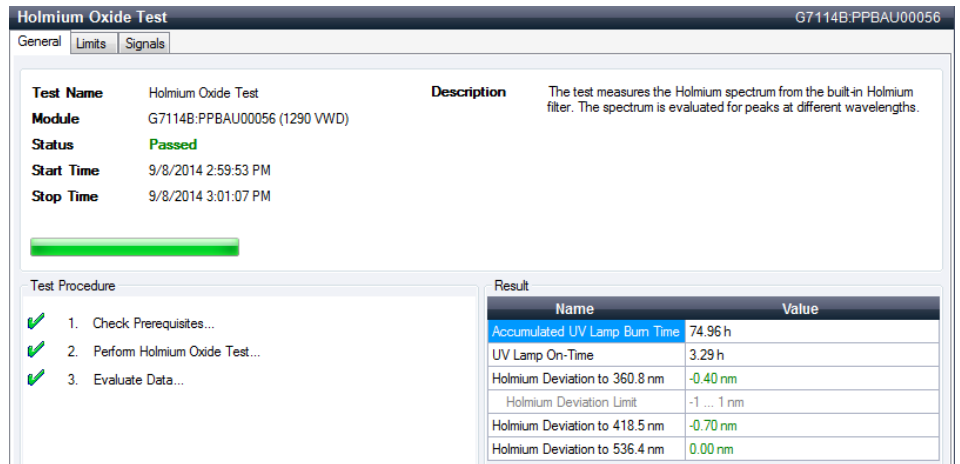

Figure 32 Holmium Oxide Test - Results

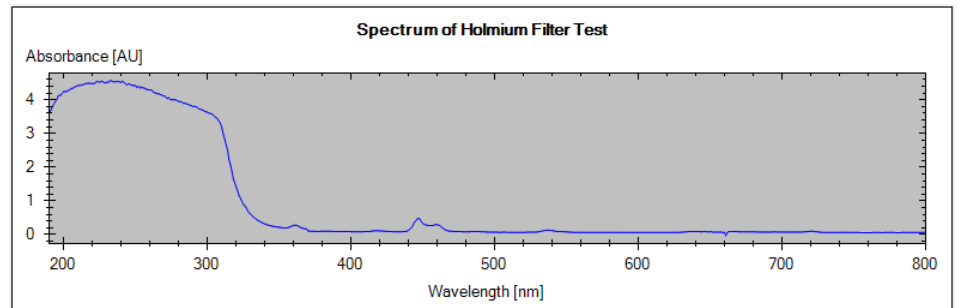

Figure 33 Holmium Oxide Test - Signals

## Holmium Oxide Test Failed

### Holmium Oxide Test Failed

#### Probable cause

- 1 Detector not calibrated.
- 2 Dirty or defective flow cell.
- 3 Dirty or defective holmium oxide filter.
- 4 Optical misalignment.

#### Suggested actions

Recalibrate the detector.

Repeat the test with the flow cell removed. If the test is OK, exchange the flow cell components.

Run the holmium oxide filter test. If the test fails, contact your Agilent service representative.

Please contact your Agilent service representative.

## D/A Converter (DAC) Test

The detector provides analog output of chromatographic signals for use with integrators, chart recorders or data systems. The analog signal is converted from the digital format by the digital-analog-converter (DAC).

The DAC test is used to verify correct operation of the digital-analog-converter by applying a digital test signal to the DAC.

The DAC outputs an analog signal of approximately 50 mV (if the zero offset of the analog output is set to the default value of 5 %) which can be plotted on an integrator. A continuous square wave with an amplitude of 10  $\mu$ V and a frequency of approximately 1 cycle/24 seconds is applied to the signal.

The amplitude of the square wave and the peak-to-peak noise are used to evaluate the DAC test.

**When** If the analog detector signal is noisy or missing.

**Preparations** Lamp must be on for at least 10 minutes. Connect integrator, chart recorder or data system to the detector analog output.



### Running the test with Agilent Lab Advisor

- 1 Run the D/A Converter Test with the Agilent Lab Advisor (for further information see Online- Help of user interface).

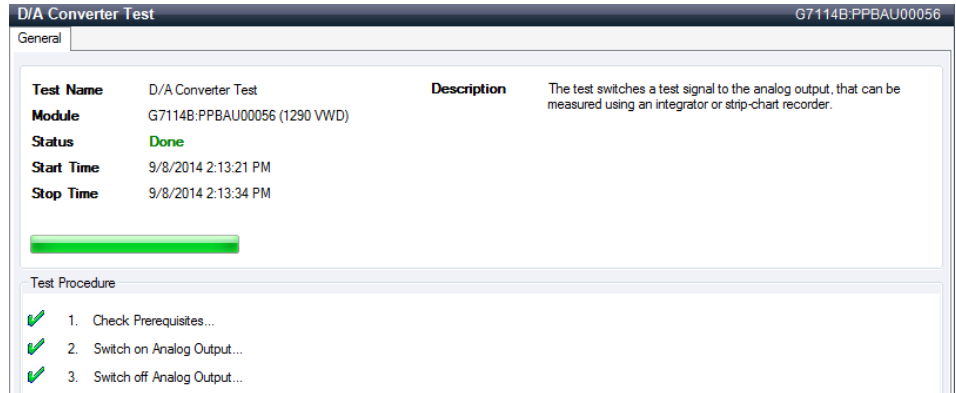

**Figure 34** Converter Test - Results

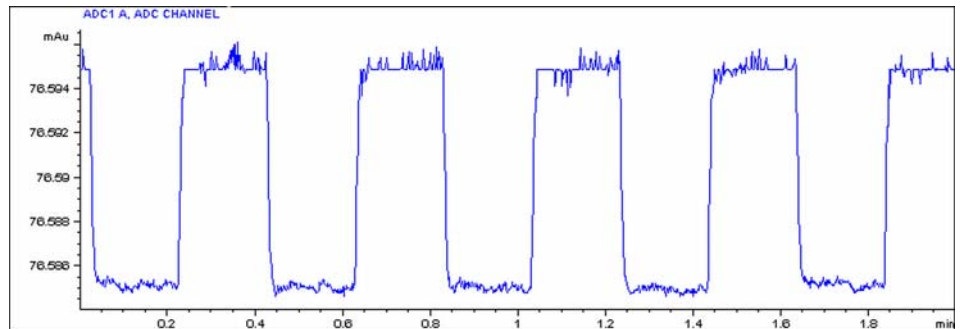

**Figure 35** D/A Converter (DAC) Test – Example of Integrator Plot

### Running the Test with Instant Pilot

The test can be started via the command line.

- 1 To start the test  
**TEST: DAC 1**  
 Reply: **RA 00000 TEST:DAC 1**
- 2 To stop the test  
**TEST:DAC 0**  
 Reply: **RA 00000 TEST:DAC 0**

## D/A converter Test Evaluation

### Test Evaluation

The noise on the step should be less than 3  $\mu\text{V}$ .

#### Probable cause

- 1 Bad cable or grounding problem between detector and external device.
- 2 Defective detector main board.

#### Suggested actions

- Check or replace the cable.
- Please contact your Agilent service representative.

## Other Lab Advisor Functions

### EMFs - Early Maintenance Feature

The EMFs screen allows you to view and manage the EMF counters for all modules in all systems.

The screenshot displays the EMFs screen for a G7114B module. At the top, there is a 'Filter' section with two radio buttons: 'All Counters' (selected) and 'Counters with Limit'. Below this is a table with the following data:

		Title	Value	Unit	Limit	Progress		
G7114B								
	<b>G7114B</b>	<b>1290 VWD</b>	Accumulated UV Lamp On-Time	72.38	h	0	0%	
	Serial #	PPBAU00056	Number of UV Lamp Ignitions	4	Count	0	0%	

At the bottom of the screen, there are three buttons: 'Activate EMF', 'Deactivate EMF', and 'Refresh Counters'.

Figure 36 EMFs

## **8 Test Functions**

### **Other Lab Advisor Functions**



## 9 Maintenance

Introduction to Maintenance	118
Warnings and Cautions	118
Overview of Maintenance	120
Cleaning the Module	121
Remove and Install the Doors	122
Replace the Deuterium Lamp	123
Replace the Flow Cell / Cuvette Holder	126
Repairing the Flow Cells	128
Using the Cuvette Holder	131
Correcting Leaks	133
Replacing Leak Handling System Parts	135
Replace the Module Firmware	136

This chapter provides general information on maintenance of the detector.



## Introduction to Maintenance

The module is designed for easy maintenance. Maintenance can be done from the front with module in place in the system stack.

### NOTE

There are no serviceable parts inside.  
Do not open the module.

---

## Warnings and Cautions

### WARNING

**Toxic, flammable and hazardous solvents, samples and reagents**

**The handling of solvents, samples and reagents can hold health and safety risks.**

- When working with these substances observe appropriate safety procedures (for example by wearing goggles, safety gloves and protective clothing) as described in the material handling and safety data sheet supplied by the vendor, and follow good laboratory practice.
  - The volume of substances should be reduced to the minimum required for the analysis.
  - Do not operate the instrument in an explosive atmosphere.
- 

### WARNING

**Eye damage by detector light**

**Eye damage may result from directly viewing the UV-light produced by the lamp of the optical system used in this product.**

- Always turn the lamp of the optical system off before removing it.
-

**WARNING**

**Electrical shock**

**Repair work at the module can lead to personal injuries, e.g. shock hazard, when the cover is opened.**

- Do not remove the cover of the module.
  - Only certified persons are authorized to carry out repairs inside the module.
- 

**WARNING**

**Personal injury or damage to the product**

**Agilent is not responsible for any damages caused, in whole or in part, by improper use of the products, unauthorized alterations, adjustments or modifications to the products, failure to comply with procedures in Agilent product user guides, or use of the products in violation of applicable laws, rules or regulations.**

- Use your Agilent products only in the manner described in the Agilent product user guides.
- 

**CAUTION**

**Safety standards for external equipment**

- If you connect external equipment to the instrument, make sure that you only use accessory units tested and approved according to the safety standards appropriate for the type of external equipment.
-

## Overview of Maintenance

The following pages describe maintenance (simple repairs) of the detector that can be carried out without opening the main cover.

**Table 10** Simple Repairs

Procedures	Typical Frequency	Notes
Deuterium lamp exchange	If noise and/or drift exceeds your application limits or lamp does not ignite.	A wavelength calibration test and an intensity test should be performed after replacement.
Flow cell exchange	If application requires a different flow cell type.	A wavelength calibration test should be performed after replacement.
Cleaning flow cell parts cleaning or exchange	If leaking or if intensity drops due to contaminated flow cell windows.	A pressure tightness test should be done after repair.
Leak sensor drying	If leak has occurred.	Check for leaks.
Leak handling system replacement	If broken or corroded.	Check for leaks.



## Cleaning the Module

To keep the module case clean, use a soft cloth slightly dampened with water, or a solution of water and mild detergent.

### **WARNING**

**Liquid dripping into the electronic compartment of your module can cause shock hazard and damage the module**

- Do not use an excessively damp cloth during cleaning.
  - Drain all solvent lines before opening any connections in the flow path.
-

## Remove and Install the Doors

Parts required	p/n	Description
	5067-5737	Door left
	5067-5736	Door right

**NOTE**

The figures shown in this procedure exemplarily show the Infinity II Multisampler module. The principle of how to remove and/or install doors works in the same way for all Infinity II modules.

1 Press the release buttons and pull the front door out.

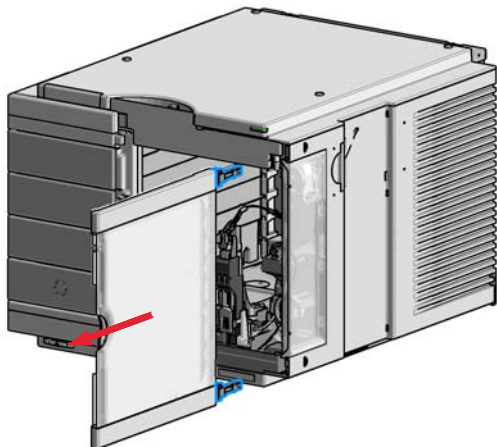
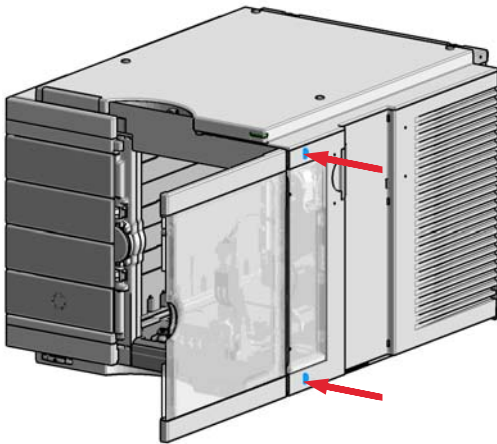

2 For the Installation of the front door. Insert the hinges into their guides and move the door in until the release buttons click into their final position.

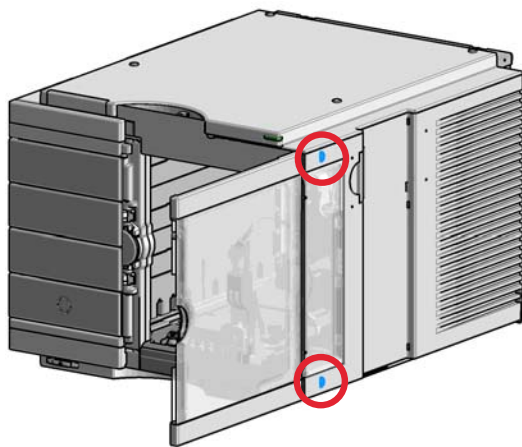
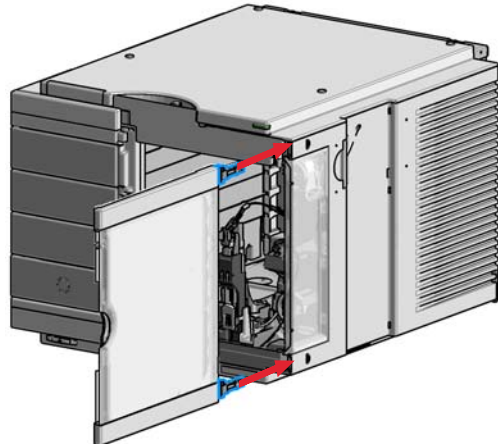

## Replace the Deuterium Lamp

**When** If noise or drift exceeds application limits or lamp does not ignite.

**Tools required** **Description**  
Screwdriver, Pozidriv #1 PT3

<b>Parts required</b>	<b>#</b>	<b>p/n</b>	<b>Description</b>
	1	G1314-60101	Deuterium lamp (with RFID tag)

**Preparations** Turn the lamp OFF.

### WARNING

#### Injury by touching hot lamp

**If the detector has been in use, the lamp may be hot.**

→ If so, wait for lamp to cool down.

---

### WARNING

#### Injury by sharp metal edges

→ Be careful when touching the RFI sheet metal at the rear of the fan. There are sharp edges.

---

### CAUTION

Electronic boards and components are sensitive to electrostatic discharge (ESD).

→ To prevent accidental electrostatic discharge when coming into contact with components inside the instrument, touch one of the metal housing panels at the front of the instrument.

---

## 9 Maintenance

### Replace the Deuterium Lamp

1 Open the doors.

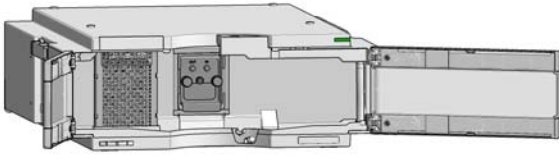

2 Locate the heater fan cover.

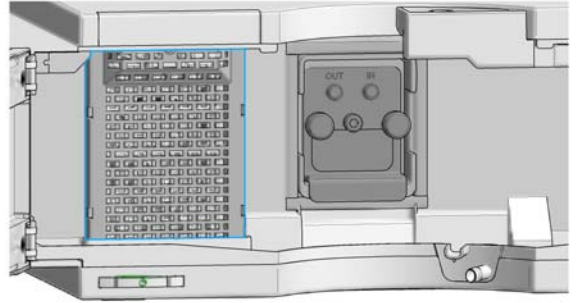

3 Unscrew the fan cover (1.) and remove it (2.).

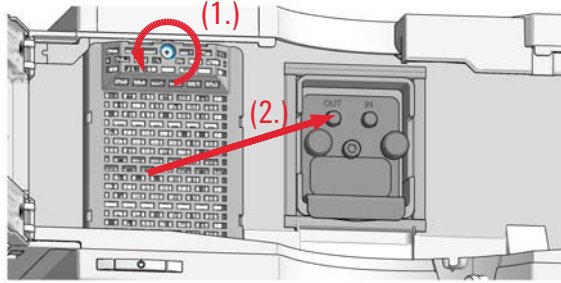

4 Unplug the lamp connector.

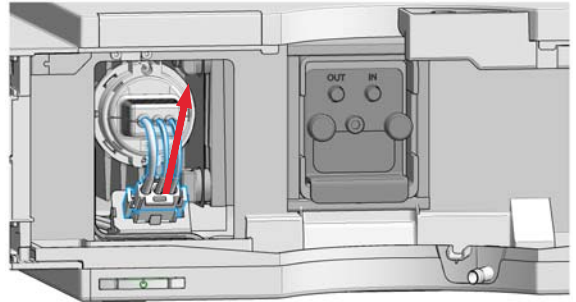

5 Unscrew the two lamp screws (Pozidriv).

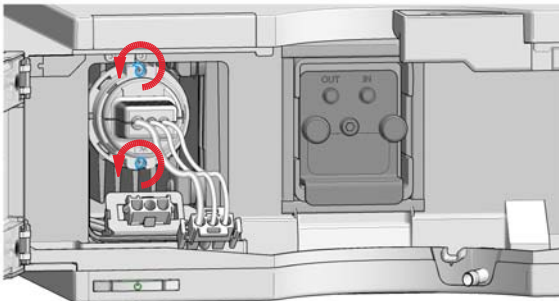

6 Remove the lamp and place it on a clean place.

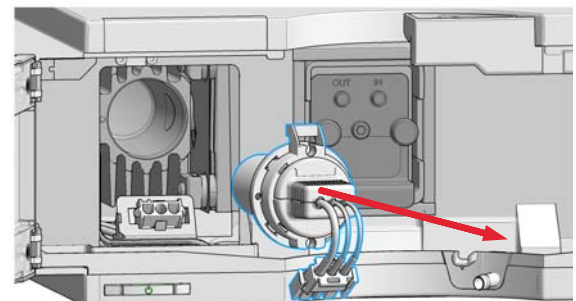

#### NOTE

Do not touch the glass bulb with your fingers. It may reduce the light output.

**7** Insert the lamp (RFID tag on top) (1.) and fix the screws (2.).

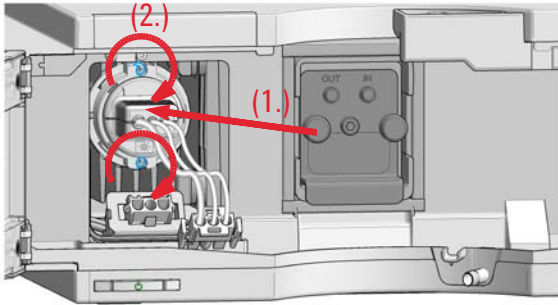

**8** Reconnect the connector.

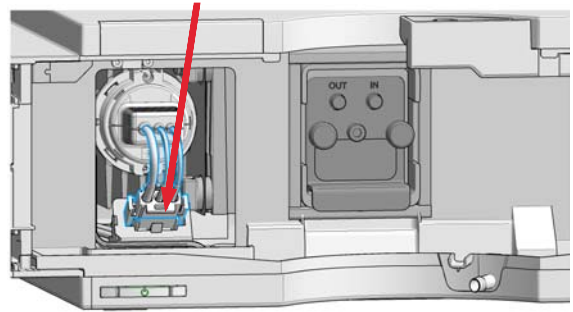

**9** Replace the fan cover (1.) and fix its screw (2.).

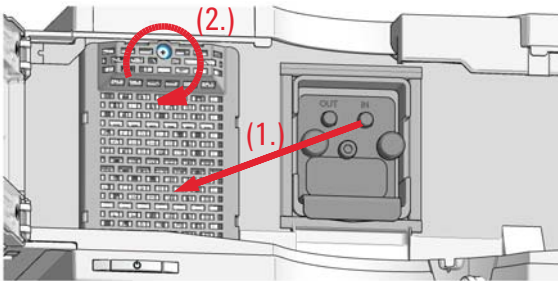

**10** Close the doors.

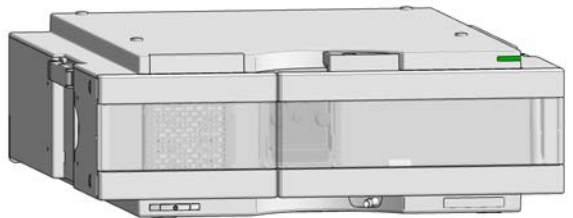

**Next Steps:**

- 11** Reset the lamp counter as described in the User Interface documentation (required for non-RFID tag lamps only).
- 12** Turn the lamp ON and give the lamp more than 10 minutes to warm-up.
- 13** Perform a Wavelength Re-calibration after lamp warm-up.

**NOTE**

After lamp on, the detector requires a warm-up time of 60 minutes. No measurements should be performed during this time.

## 9 Maintenance

### Replace the Flow Cell / Cuvette Holder

# Replace the Flow Cell / Cuvette Holder

**When** If application needs a different type of flow cell or the flow cell needs repair.

**Tools required** **Description**  
Wrench, 1/4 inch  
for capillary connections

**Parts required**

#	Description
1	Flow cell

For flow cell details see

- “Standard Flow Cell 10 mm / 14  $\mu$ L” on page 142
- “Micro Flow Cell 3 mm / 2  $\mu$ L” on page 144
- “Semi-micro Flow Cell 6 mm / 5  $\mu$ L” on page 146
- “High Pressure Flow Cell 10 mm / 14  $\mu$ L” on page 148

**Preparations** Turn the lamp OFF.

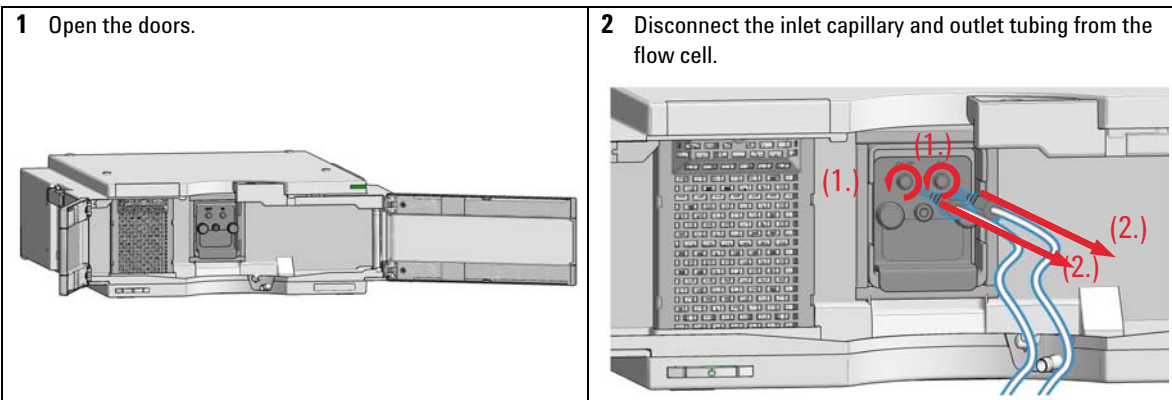

**3** Unscrew the two thumb screws.

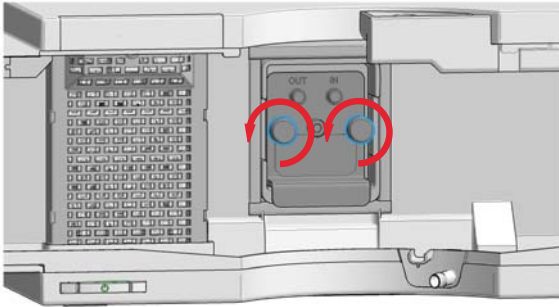

**4** Pull the flow cell out of its location.

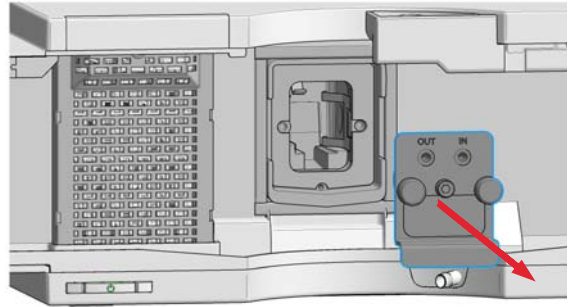

**5** Insert the flow cell into its location and press it in in the center of the flow cell.

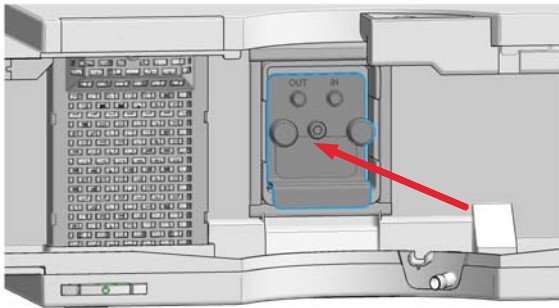

**6** Fix the two thumb screws parallel and tight.

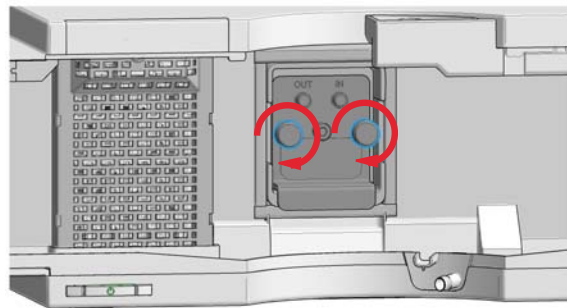

**7** Reconnect the inlet capillary and the outlet tubing.

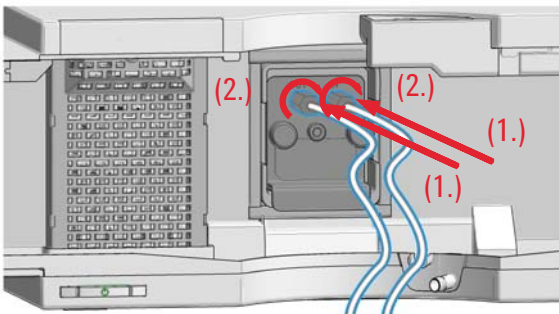

**8** Close the doors.

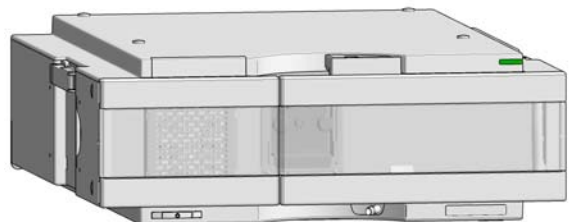

**9** Perform a **Wavelength Verification-Calibration** to check the correct position of the flow cell/cuvette holder.

## Repairing the Flow Cells

Parts required	#	Description
	1	Flow cell

For details on flow cells see

- “Standard Flow Cell 10 mm / 14  $\mu$ L” on page 142
- “Micro Flow Cell 3 mm / 2  $\mu$ L” on page 144
- “Semi-micro Flow Cell 6 mm / 5  $\mu$ L” on page 146
- “High Pressure Flow Cell 10 mm / 14  $\mu$ L” on page 148

### NOTE

The shown cell parts will differ depending upon the flow cell type. For detailed parts schematics, refer to above mentioned pages.



- 1 - Cell screw
- 2 - Conical springs
- 3 - Ring #1 PEEK
- 4 - Gasket #1 (small hole)
- 5 - Window Quartz
- 6 - Gasket #2 (large hole)
- 7 - Ring #2 PEEK
- 8 - RFID tag

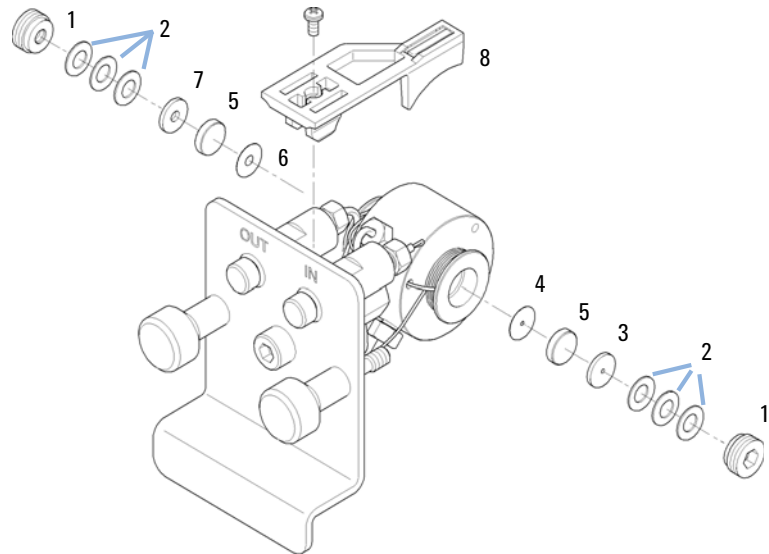

**Figure 37 Standard Flow Cell**

**1 Disassembling the Flow Cell.**

- a** Unscrew the cell screw using a 4-mm hexagonal wrench.
- b** Remove the SST rings using a pair of tweezers.

**CAUTION**

Scratched window surfaces by tweezers

Window surfaces can easily be scratched by using tweezers for removing the windows.

→ Do not use tweezers to remove windows

- c** Use adhesive tape to remove the peek ring, the window and the gasket.
- d** Repeat step a through step c for the other window (keep the parts separate - otherwise they could be mixed!).

## 9 Maintenance

### Repairing the Flow Cells

#### 2 Cleaning the Flow Cell Parts

- a Pour isopropanol into the cell hole and wipe clean with a piece of lint-free cloth.
- b Clean the windows with ethanol or methanol. Dry it with a piece of lint-free cloth.

#### NOTE

Always use new gaskets.

#### 3 Reassembling the Flow Cell

- a Hold the flow cell cassette horizontally and place gasket in position. Ensure both cell holes can be seen through the holes of gasket.

#### NOTE

The semi-micro #1 and #2 gaskets (items 6 and 7, “Semi-micro Flow Cell 6 mm / 5  $\mu$ L” on page 146) look very similar. Do not mix them up.

- b Place the window on gasket.
- c Place the peek ring on the window.
- d Insert the conical springs. Make sure the conical springs point towards the window. Otherwise tightening the cell screw might break the window.

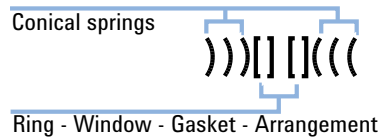

**Figure 38** Orientation of conical springs

- e Screw the cell screw into the flow cell and tighten the screw.
- 4 Repeat the procedure for the other cell side.
  - 5 Reconnect the capillaries.
  - 6 Perform a leak test. If OK, insert the flow cell.
  - 7 Perform “Wavelength Verification-Calibration” on page 102 to check the correct positioning of the flow cell.
  - 8 Replace the front cover.

## Using the Cuvette Holder

This cuvette holder can be placed instead of a flow cell in the variable wavelength detector. Standard cuvettes with standards in it, for example, National Institute of Standards & Technology (NIST) holmium oxide solution standard, can be fixed in it.

This can be used for wavelength verifications.

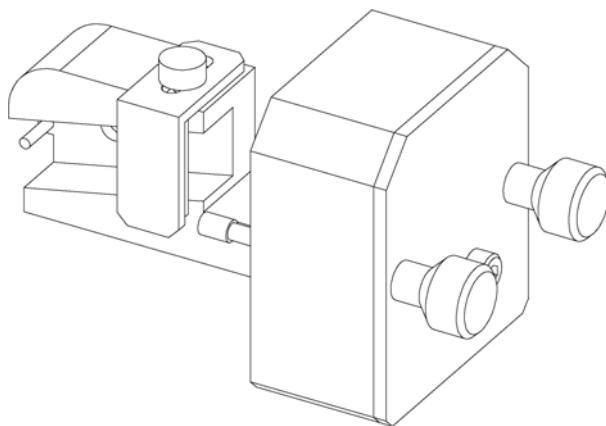

**When** If your own standard should be used to checkout the instrument.

Parts required	#	p/n	Description
	1	G1314-60200	Cuvette Holder
	1		Cuvette with the "standard", e.g. NIST certified holmium oxide sample

**Preparations**

- Remove the normal flow cell.
- Have cuvette with standard available.

## 9 Maintenance

### Using the Cuvette Holder

**1** Locate the cuvette holder on the desk.

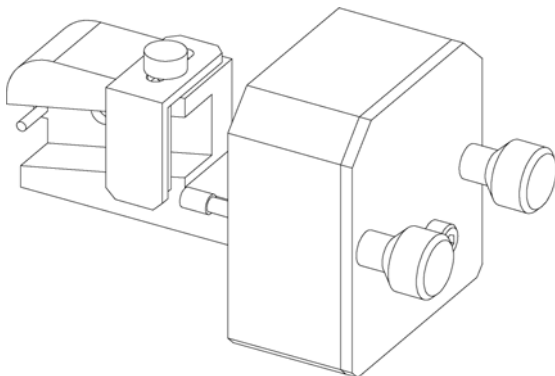

**2** Unscrew the bracket.

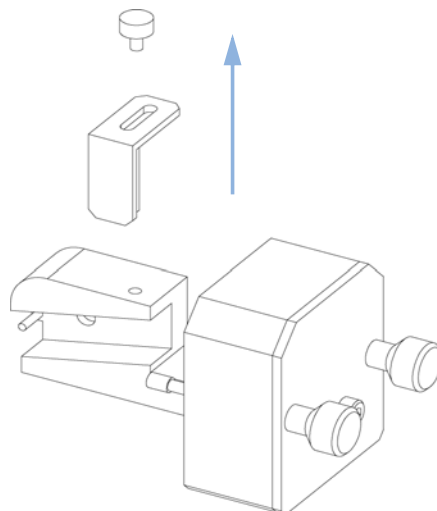

**3** Insert the cuvette with the sample into the holder. The clear side of the cuvette must be visible.

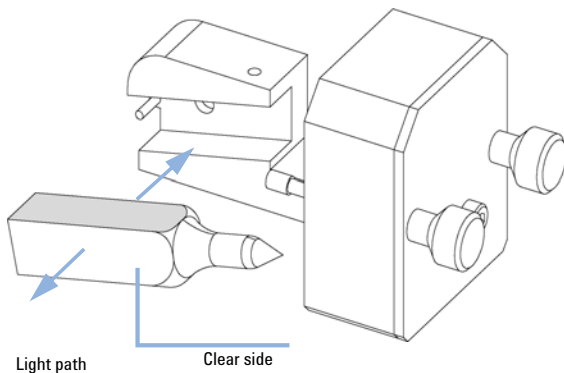

**4** Replace the bracket and fix the cuvette.

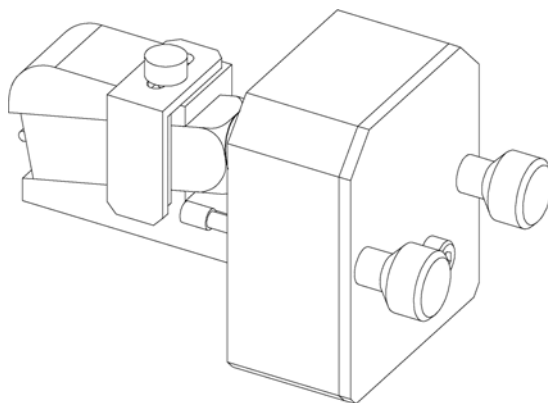

#### Next Steps:

**5** Install the cuvette holder in the instrument.

**6** Perform your Wavelength Verification/Calibration (see [“Wavelength Verification-Calibration”](#) on page 102) to check the correct position of the cuvette holder.

## Correcting Leaks

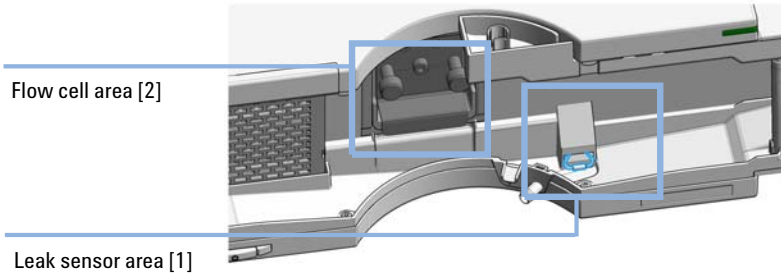

**Figure 39** Correcting leaks

**When** If a leakage has occurred in the flow cell area or at the capillary connections.

**Tools required**

**Description**

Tissue  
Wrench, 1/4 inch  
for capillary connections

**1** Open the doors.

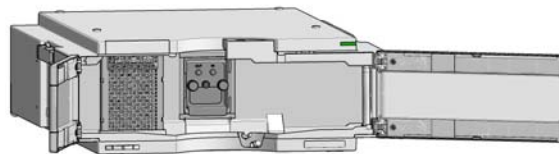

- 2** Use tissue to dry the leak sensor area [1].
- 3** Observe the capillary connections and the flow cell area [2] for leaks and correct, if required.

## 9 Maintenance

### Correcting Leaks

- 4 Close the doors.

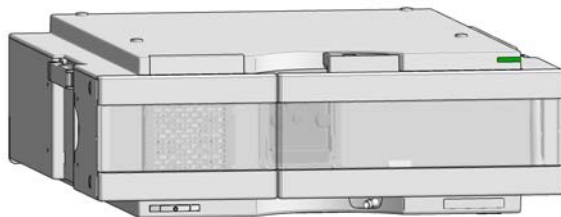

## Replacing Leak Handling System Parts

Parts required	p/n	Description
	5043-0856	Leak Adapter
	5063-6527	Tubing assembly, i.d. 6 mm, o.d. 9 mm, 1.2 m (to waste)

**Preparations** Open or remove the doors

**1** Locate the Leak Adapter [1] and Tubing [2]

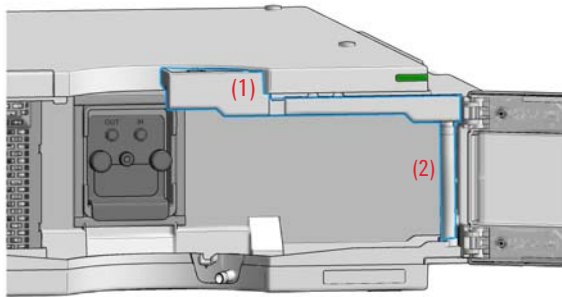

**Next Steps:**

- 2** Press the Leak Adapter [1] down and remove it together with the tubing.
- 3** Install the Leak Adapter by pressing it into the Main Cover.
- 4** Insert the Tubing [2] (ca. 85 mm required for replacement) between Leak Adapter outlet and Leak Pan.
- 5** Insert/close the doors.

## Replace the Module Firmware

<b>When</b>	The installation of newer firmware might be necessary <ul style="list-style-type: none"><li>• if a newer version solves problems of older versions or</li><li>• to keep all systems on the same (validated) revision.</li></ul> The installation of older firmware might be necessary <ul style="list-style-type: none"><li>• to keep all systems on the same (validated) revision or</li><li>• if a new module with newer firmware is added to a system or</li><li>• if third party control software requires a special version.</li></ul>
-------------	---

<b>Tools required</b>	<b>Description</b>
	Agilent Lab Advisor software
OR	Instant Pilot G4208A (only if supported by module)

<b>Parts required</b>	<b>#</b>	<b>Description</b>
	1	Firmware, tools and documentation from Agilent web site

**Preparations** Read update documentation provided with the Firmware Update Tool.

**To upgrade/downgrade the module's firmware carry out the following steps:**

- 1 Download the required module firmware, the latest LAN/USB FW Update Tool and the documentation from the Agilent web.  
[http://www.chem.agilent.com/\\_layouts/agilent/downloadFirmware.aspx?whid=69761](http://www.chem.agilent.com/_layouts/agilent/downloadFirmware.aspx?whid=69761)
- 2 For loading the firmware into the module follow the instructions in the documentation.



*Module Specific Information*

**Table 11** Module Specific Information (G7114B)

<b>G7114B</b>	
Initial firmware	B.06.70
Compatibility with 1100 / 1200 series modules	When using the G7114B in a system, all other modules must have firmware from set 6.50 or above (main and resident). Otherwise the communication will not work.
Conversion / emulation	Possible via Lab Advisor software: G1314E/F.

## **9 Maintenance**

### **Replace the Module Firmware**



## 10 Parts and Materials for Maintenance

Overview of Maintenance Parts	140
Standard Flow Cell 10 mm / 14 $\mu$ L	142
Micro Flow Cell 3 mm / 2 $\mu$ L	144
Semi-micro Flow Cell 6 mm / 5 $\mu$ L	146
High Pressure Flow Cell 10 mm / 14 $\mu$ L	148
Cuvette Holder	150
Accessory Kit	151

This chapter provides information on parts for maintenance.



**10** Parts and Materials for Maintenance

Overview of Maintenance Parts

**Overview of Maintenance Parts**

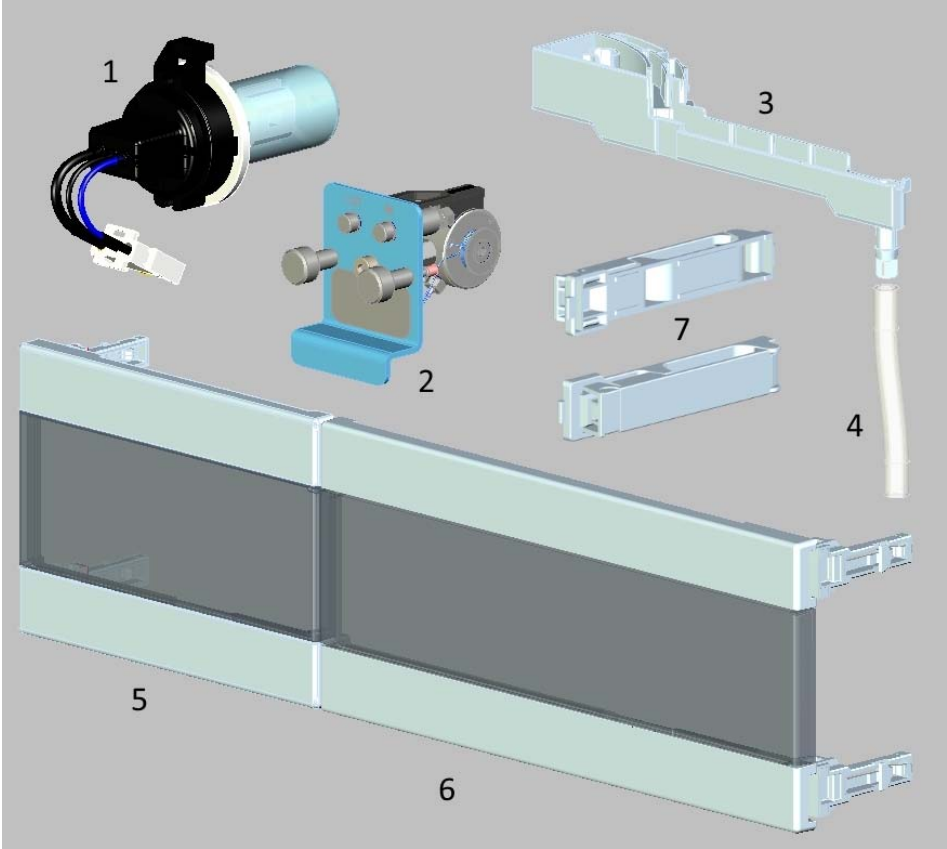

**Figure 40** Overview of maintenance parts

Item	p/n	Description
1	G1314-60101	Deuterium lamp (with RFID tag)
2	G1314-60186	Standard flow cell 10 mm, 14 $\mu$ L, 40 bar (with RFID tag)
2	G1314-60187	Micro flow cell 3 mm, 2 $\mu$ L, 120 bar (with RFID tag)
2	G1314-60183	Semi-micro flow cell 6 mm, 5 $\mu$ L (with RFID tag)
2	G1314-60182	High pressure flow cell 10 mm, 14 $\mu$ L, 400 bar (with RFID tag)
2	G1314-60023	Prep flow cell 0.06 mm
2	G1314-60025	Prep flow cell 0.3 mm
2	G1314-60024	Prep flow cell 3 mm
3	5043-0856	Leak Adapter
4	5063-6527	Tubing assembly, i.d. 6 mm, o.d. 9 mm, 1.2 m (to waste)
	5062-8535	Waste accessory kit (Flow Cell to Waste)
5	5067-5737	Door left
6	5067-5736	Door right
7	5043-1013	Tubing Clip

## 10 Parts and Materials for Maintenance

### Standard Flow Cell 10 mm / 14 $\mu$ L

## Standard Flow Cell 10 mm / 14 $\mu$ L

Item	p/n	Description
	G1314-60186	Standard flow cell 10 mm, 14 $\mu$ L, 40 bar (with RFID tag)
	5062-8522	Capillary column - detector PEEK 600 mm lg, 0.17 mm i.d., 1/16 inch o.d.
	G1314-65061	Cell Repair Kit, includes 2x Gasket #1, 2x Gasket #2, 2x Window Quartz
1	G1314-65062	Cell screw kit
2	79853-29100	Conical spring kit, 10/pk
3	G1314-65066	Ring #2 kit (IN small hole, i.d. 1 mm) PEEK, 2/pk
4	G1314-65064	Gaskets #2 IN (small hole i.d. 1 mm), KAPTON 10/pk
5	79853-68742	Window quartz kit, 2/pk
6	G1314-65063	Gasket #1 kit (OUT large hole, i.d. 2.4 mm) KAPTON, 2/pk
7	G1314-65065	Ring #1 kit (OUT large hole, i.d. 2.4 mm) PEEK, 2/pk
8	G1314-44010	Clip for RFI ID tag
9	0515-4780	Screw for Clip, M2.2, 4.5 mm long

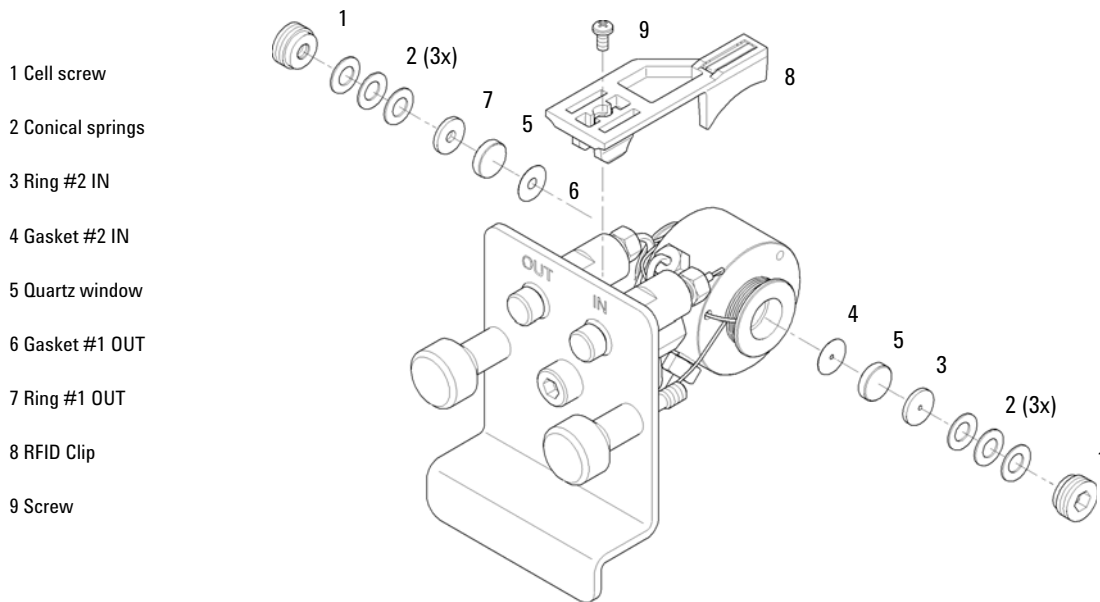

Figure 41 Standard Flow Cell

## 10 Parts and Materials for Maintenance

### Micro Flow Cell 3 mm / 2 $\mu$ L

## Micro Flow Cell 3 mm / 2 $\mu$ L

Item	p/n	Description
	G1314-60187	Micro flow cell 3 mm, 2 $\mu$ L, 120 bar (with RFID tag)
	5021-1823	Capillary column – detector SST 400 mm lg, 0.12 mm i.d.
1	79883-22402	Window screw
2	5062-8553	Washer kit (10/pk)
3	79883-28801	Compression washer
4	79883-22301	Window holder
5	1000-0488	Quartz window
6	G1315-68710	Gasket FRONT (PTFE), 1.3 mm hole, inlet side (12/pk)
7	79883-68702	Gasket BACK (PTFE), 1.8 mm hole, outlet side (12/pk)
8	G1314-44010	Clip for RFI ID tag
9	0515-4780	Screw for Clip, M2.2, 4.5 mm long
	G1314-87301	Capillary IN (0.12 mm, 310 mm lg)
	G1314-87302	Capillary OUT (0.17 mm, 120 mm lg)
	G1315-68713	Cell repair kit semi-micro, includes window screw kit, Gasket Kit BACK, Gasket Kit FRONT and 4 mm hexagonal wrench
	79883-68703	Window screw kit, includes 2 quartz windows, 2 compression washers, 2 window holders, 2 window screws and 10 washers



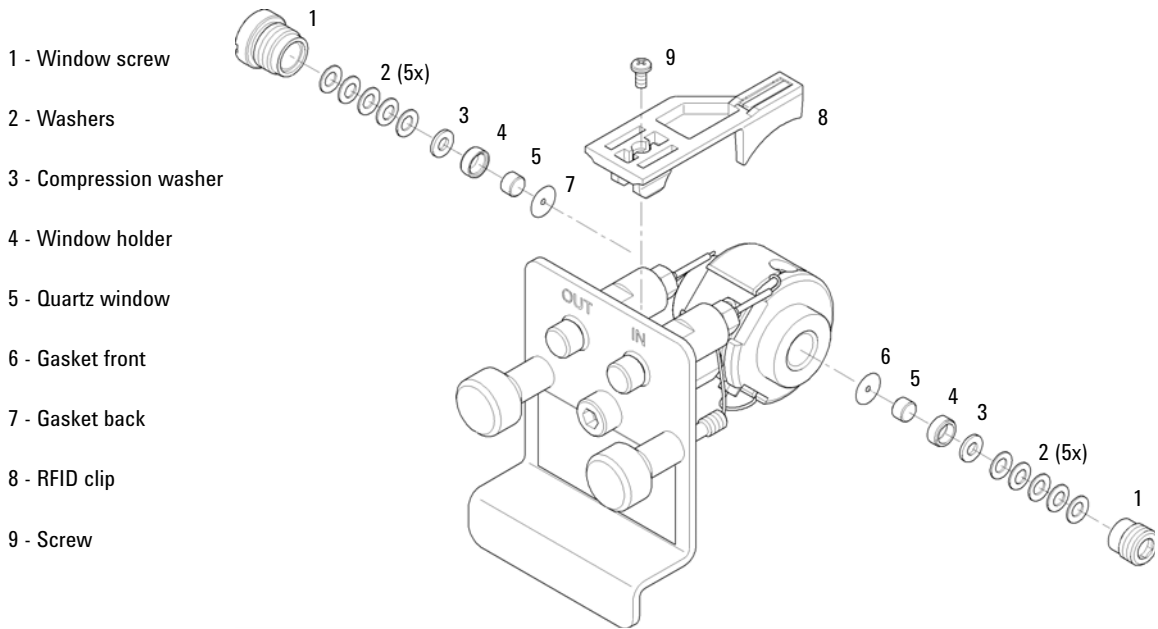

**Figure 42** Micro Flow Cell

## 10 Parts and Materials for Maintenance

### Semi-micro Flow Cell 6 mm / 5 $\mu$ L

# Semi-micro Flow Cell 6 mm / 5 $\mu$ L

#### NOTE

The semi-micro #1 and #2 gaskets (items 6 and 7) look very similar. Do not mix them up.

Item	p/n	Description
	G1314-60183	Semi-micro flow cell 6 mm, 5 $\mu$ L (with RFID tag)
	5021-1823	Capillary column – detector SST 400 mm lg, 0.12 mm i.d.
1	G1314-20047	Cell screw
	G1314-65056	Semi-micro cell kit, includes two quartz windows, one gasket #1, one #2 and two PTFE gaskets.
2	79853-29100	Conical spring kit, 10/pk
3	79853-22500	Ring SST, 2/pk
4	79853-68743	PTFE gasket (round hole i.d. 2.5 mm, o.d. 8 mm), (10/pk)
5	79853-68742	Window quartz kit, 2/pk
6		Semi-micro #1 gasket (long hole 1.5 x 3.5 mm), PTFE
7		Semi-micro #2 gasket (long hole 2 x 4 mm), PTFE
8	G1314-44010	Clip for RFI ID tag
9	0515-4780	Screw for Clip, M2.2, 4.5 mm long

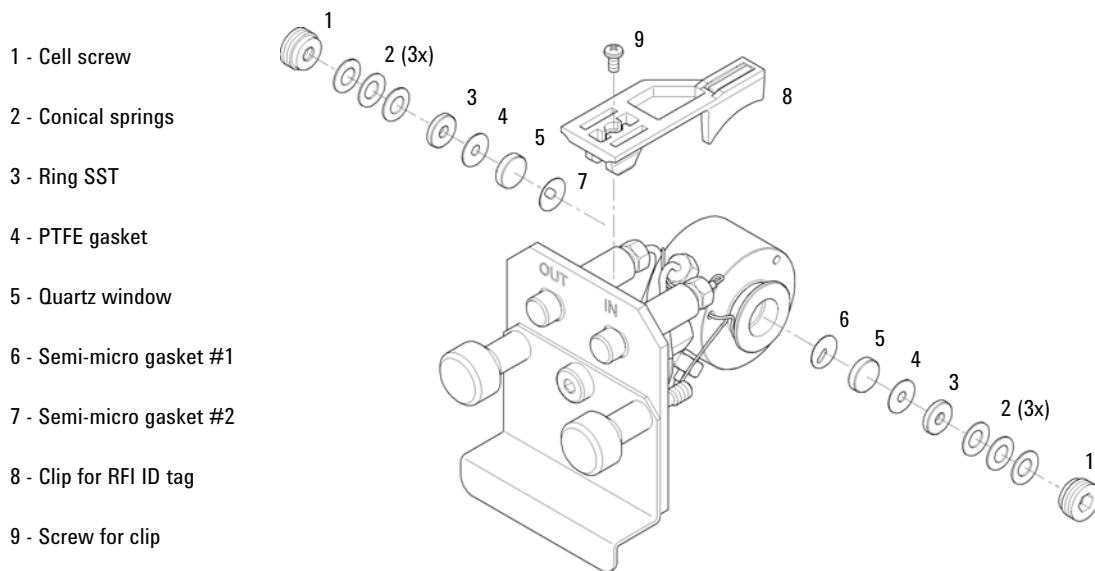

**Figure 43** Semi-micro Flow Cell

## High Pressure Flow Cell 10 mm / 14 $\mu$ L

Item	p/n	Description
	G1314-60182	High pressure flow cell 10 mm, 14 $\mu$ L, 400 bar (with RFID tag)
	G1315-87311	Capillary ST 0.17 mm x 380 mm S/S
1	G1314-20047	Cell screw
	G1314-65054	Cell kit Agilent, comprises: two windows, two KAPTON gaskets and two PEEK rings
2		Ring PEEK kit
3		Window quartz kit
4		Gasket kit, KAPTON
5	G1314-44010	Clip for RFI ID tag
6	0515-4780	Screw for Clip, M2.2, 4.5 mm long

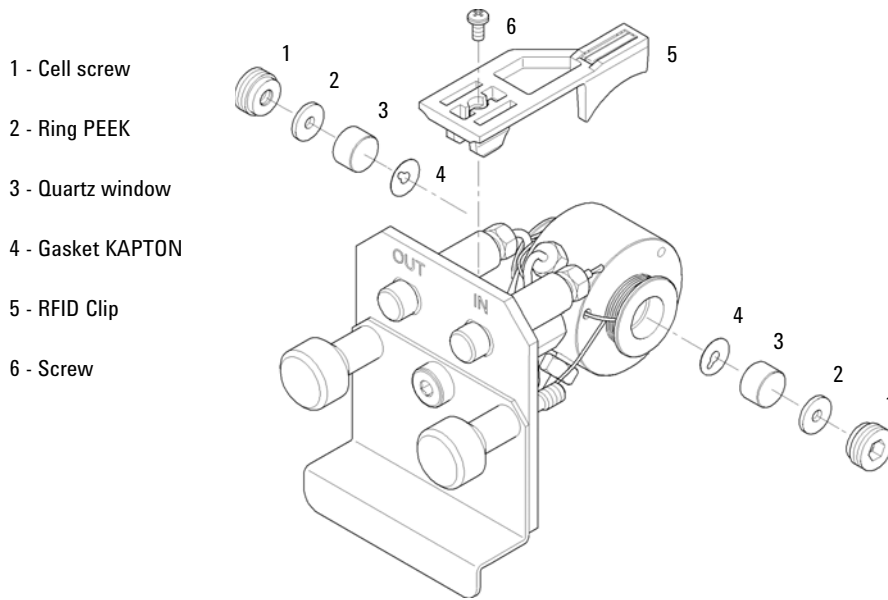
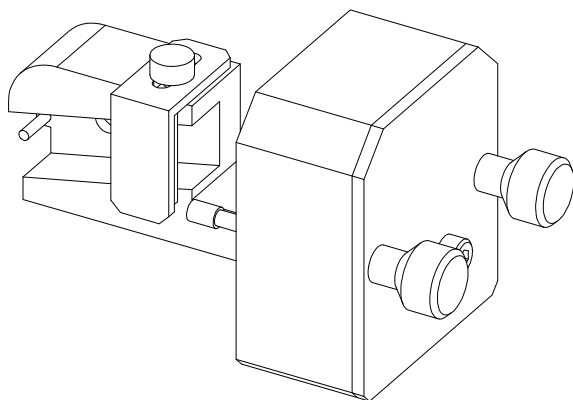

**Figure 44** High Pressure Flow Cell

## Cuvette Holder

For information the use of the cuvette holder, refer to “Using the Cuvette Holder” on page 131.

<b>p/n</b>	<b>Description</b>
G1314-60200	Cuvette Holder



**Figure 45** Cuvette Holder

## Accessory Kit

Accessory kit (G7114-68755) contains some accessories and tools needed for installation and repair of the module.

<b>p/n</b>	<b>Description</b>
5062-8535	Waste accessory kit
5063-6527	Tubing assembly, i.d. 6 mm, o.d. 9 mm, 1.2 m (to waste) (see item 4 in <a href="#">Figure 40</a> on page 140)
5181-1516	CAN cable, Agilent module to module, 0.5 m
5500-1155	Tube Connector, 90 degree, ID 6.4
5043-1013	Tubing Clip (see item 7 in <a href="#">Figure 40</a> on page 140)
0100-1516	Fitting male PEEK, 2/pk

## **10** Parts and Materials for Maintenance

### Accessory Kit





## 11 Identifying Cables

Cable Overview	154
Analog Cables	156
Remote Cables	158
CAN/LAN Cables	162
RS-232 Cables	163
USB Cables	164

This chapter provides information on cables used with the Agilent 1200 Infinity Series modules.



# Cable Overview

**NOTE**

Never use cables other than the ones supplied by Agilent Technologies to ensure proper functionality and compliance with safety or EMC regulations.

---

**Analog cables**

<b>p/n</b>	<b>Description</b>
35900-60750	Agilent 35900A A/D converter
01046-60105	Analog cable (BNC to general purpose, spade lugs)

**Remote cables**

<b>p/n</b>	<b>Description</b>
5188-8029	ERI to general purpose
5188-8044	Remote Cable ERI – ERI
5188-8045	Remote Cable APG – ERI
5061-3378	Remote Cable to 35900 A/D converter
01046-60201	Agilent module to general purpose

**CAN cables**

<b>p/n</b>	<b>Description</b>
5181-1516	CAN cable, Agilent module to module, 0.5 m
5181-1519	CAN cable, Agilent module to module, 1 m

**LAN cables**

<b>p/n</b>	<b>Description</b>
5023-0203	Cross-over network cable, shielded, 3 m (for point to point connection)
5023-0202	Twisted pair network cable, shielded, 7 m (for point to point connection)

**RS-232 cables  
(not for FUSION  
board)**

<b>p/n</b>	<b>Description</b>
G1530-60600	RS-232 cable, 2 m
RS232-61601	RS-232 cable, 2.5 m Instrument to PC, 9-to-9 pin (female). This cable has special pin-out, and is not compatible with connecting printers and plotters. It's also called "Null Modem Cable" with full handshaking where the wiring is made between pins 1-1, 2-3, 3-2, 4-6, 5-5, 6-4, 7-8, 8-7, 9-9.
5181-1561	RS-232 cable, 8 m

**USB cables**

<b>p/n</b>	<b>Description</b>
5188-8050	USB A M-USB Mini B 3 m (PC-Module)
5188-8049	USB A F-USB Mini B M OTG (Module to Flash Drive)

## Analog Cables



One end of these cables provides a BNC connector to be connected to Agilent modules. The other end depends on the instrument to which connection is being made.

### Agilent Module to 35900 A/D converters

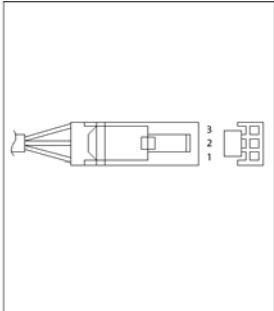
p/n 35900-60750	35900	Pin Agilent module	Signal Name
	1		Not connected
	2	Shield	Analog -
	3	Center	Analog +

### Agilent Module to BNC Connector

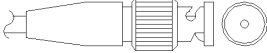
p/n 8120-1840	Pin BNC	Pin Agilent module	Signal Name
	Shield	Shield	Analog -
	Center	Center	Analog +

### Agilent Module to General Purpose

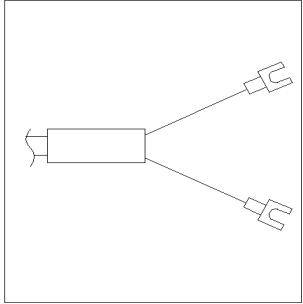
p/n 01046-60105	Pin	Pin Agilent module	Signal Name
	1		Not connected
	2	Black	Analog -
	3	Red	Analog +

## Remote Cables

### ERI (Enhanced Remote Interface)

5188-8029 ERI to general purpose

p/n 5188-8029	pin	Enhanced Remote	Classic Remote
<p>D-Sub female 15way user's view to connector</p>	1	I01	START REQUEST
	2	I02	STOP
	3	I03	READY
	4	I04	POWER ON
	5	I05	NOT USED
	6	I06	SHUT DOWN
	7	I07	START
	8	I08	PREPARE
	9	1wire DATA	
	10	DGND	
	11	+5V ERI out	
	12	PGND	
	13	PGND	
	14	+24V ERI out	
	15	+24V ERI out	

5188-8044 ERI to ERI (Connector D\_Subminiature 15 pin)

**Table 12** 5188-8044 ERI to ERI

p/n 5188-8044	Pin (ERI)	Signal	Pin (ERI)
	10	GND	10
	1	Start Request	1
	2	Stop	2
	3	Ready	3
	5	Power on	5
	4	Future	4
	6	Shut Down	6
	7	Start	7
	8	Prepare	8
	Ground Connection	Cable Shielding	NC

5188-8045 ERI to APG (Connector D\_Subminiature 15 pin (ERI), Connector D\_Subminiature 9 pin (APG))

p/n 5188-8045	Pin (ERI)	Signal	Pin (APG)
	10	GND	1
	1	Start Request	9
	2	Stop	8
	3	Ready	7
	5	Power on	6
	4	Future	5
	6	Shut Down	4
	7	Start	3
	8	Prepare	2
	Ground Connection	Cable Shielding	NC

## 11 Identifying Cables

### Remote Cables



One end of these cables provides a Agilent Technologies APG (Analytical Products Group) remote connector to be connected to Agilent modules. The other end depends on the instrument to be connected to.

### Agilent Module to Agilent 35900 A/D Converters

p/n 5061-3378	Pin 35900 A/D	Pin Agilent module	Signal Name	Active (TTL)
	1 - White	1 - White	Digital ground	
	2 - Brown	2 - Brown	Prepare run	Low
	3 - Gray	3 - Gray	Start	Low
	4 - Blue	4 - Blue	Shut down	Low
	5 - Pink	5 - Pink	Not connected	
	6 - Yellow	6 - Yellow	Power on	High
	7 - Red	7 - Red	Ready	High
	8 - Green	8 - Green	Stop	Low
	9 - Black	9 - Black	Start request	Low

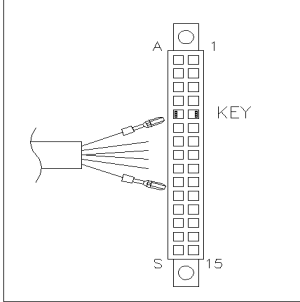

### Agilent Module to General Purpose

p/n 01046-60201	Wire Color	Pin Agilent module	Signal Name	Active (TTL)
	White	1	Digital ground	
	Brown	2	Prepare run	Low
	Gray	3	Start	Low
	Blue	4	Shut down	Low
	Pink	5	Not connected	
	Yellow	6	Power on	High
	Red	7	Ready	High
	Green	8	Stop	Low
	Black	9	Start request	Low

## CAN/LAN Cables

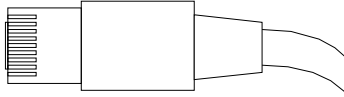

Both ends of this cable provide a modular plug to be connected to Agilent modules CAN or LAN connectors.

### CAN Cables

<b>p/n</b>	<b>Description</b>
5181-1516	CAN cable, Agilent module to module, 0.5 m
5181-1519	CAN cable, Agilent module to module, 1 m

### LAN Cables

<b>p/n</b>	<b>Description</b>
5023-0203	Cross-over network cable, shielded, 3 m (for point to point connection)
5023-0202	Twisted pair network cable, shielded, 7 m (for point to point connection)

## RS-232 Cables

p/n	Description
G1530-60600	RS-232 cable, 2 m
RS232-61601	RS-232 cable, 2.5 m Instrument to PC, 9-to-9 pin (female). This cable has special pin-out, and is not compatible with connecting printers and plotters. It's also called "Null Modem Cable" with full handshaking where the wiring is made between pins 1-1, 2-3, 3-2, 4-6, 5-5, 6-4, 7-8, 8-7, 9-9.
5181-1561	RS-232 cable, 8 m

## USB Cables

To connect a USB Flash Drive use a USB OTG cable with Mini-B plug and A socket.

<b>p/n</b>	<b>Description</b>
5188-8050	USB A M-USB Mini B 3 m (PC-Module)
5188-8049	USB A F-USB Mini B M OTG (Module to Flash Drive)



## 12 Hardware Information

Firmware Description	166
Electrical Connections	169
Rear View of the Module	170
Information on Instrument Serial Number	170
Interfaces	172
Overview Interfaces	173
ERI (Enhanced Remote Interface)	176
USB (Universal Serial Bus)	178
Setting the 6-bit Configuration Switch	179
Special Settings	181
Instrument Layout	183
Early Maintenance Feedback	184

This chapter describes the detector in more detail on hardware and electronics.



## Firmware Description

The firmware of the instrument consists of two independent sections:

- a non-instrument specific section, called *resident system*
- an instrument specific section, called *main system*

### Resident System

This resident section of the firmware is identical for all Agilent 1100/1200/1220/1260/1290 series modules. Its properties are:

- the complete communication capabilities (CAN, LAN, USB and RS-232C)
- memory management
- ability to update the firmware of the 'main system'

### Main System

Its properties are:

- the complete communication capabilities (CAN, LAN, USB and RS-232C)
- memory management
- ability to update the firmware of the 'resident system'

In addition the main system comprises the instrument functions that are divided into common functions like

- run synchronization through APG remote,
- error handling,
- diagnostic functions,
- or module specific functions like
  - internal events such as lamp control, filter movements,
  - raw data collection and conversion to absorbance.

## Firmware Updates

Firmware updates can be done using the following tools (latest version should be used):

- Agilent Lab Advisor software with files on the hard disk (\*)
- Firmware Update Tool with local files on the hard disk (\*)
- Instant Pilot (G4208A) with files on a USB Flash Disk

(\*) Required tools, firmware and documentation are available from the Agilent web:

[http://www.chem.agilent.com/\\_layouts/agilent/downloadFirmware.aspx?whid=69761](http://www.chem.agilent.com/_layouts/agilent/downloadFirmware.aspx?whid=69761)

The file naming conventions are:

PPPP\_RVVV\_XXX.dlb, where

PPPP is the product number, for example, 1315B for the G1315B DAD,

R the firmware revision, for example, A for G1315B or B for the G1315C DAD,

VVV is the revision number, for example 650 is revision 6.50,

XXX is the build number of the firmware.

For instructions on firmware updates refer to section *Replacing Firmware* in chapter "Maintenance" or use the documentation provided with the *Firmware Update Tools*.

### NOTE

Update of main system can be done in the resident system only. Update of the resident system can be done in the main system only.

Main and resident firmware must be from the same set.

---

## 12 Hardware Information

### Firmware Description

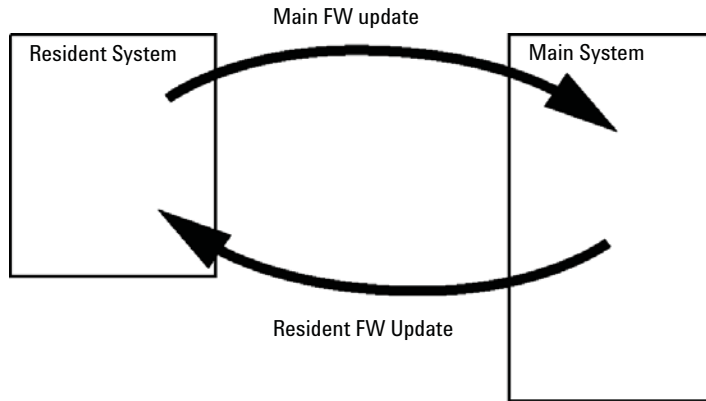

**Figure 46** Firmware Update Mechanism

#### NOTE

Some modules are limited in downgrading due to their main board version or their initial firmware revision. For example, a G1315C DAD SL cannot be downgraded below firmware revision B.01.02 or to a A.xx.xx.

Some modules can be re-branded (e.g. G1314C to G1314B) to allow operation in specific control software environments. In this case the feature set of the target type are use and the feature set of the original are lost. After re-branding (e.g. from G1314B to G1314C), the original feature set is available again.

All these specific informations are described in the documentation provided with the firmware update tools.

The firmware update tools, firmware and documentation are available from the Agilent web.

- [http://www.chem.agilent.com/\\_layouts/agilent/downloadFirmware.aspx?whid=69761](http://www.chem.agilent.com/_layouts/agilent/downloadFirmware.aspx?whid=69761)



## Electrical Connections

- The CAN bus is a serial bus with high-speed data transfer. The two connectors for the CAN bus are used for internal module data transfer and synchronization.
- One analog output provides signals for integrators or data handling systems.
- The ERI/REMOTE connector may be used in combination with other analytical instruments from Agilent Technologies if you want to use features such as start, stop, common shutdown, prepare, and so on.
- With the appropriate software, the LAN connector may be used to control the module from a computer through a LAN connection. This connector is activated and can be configured with the configuration switch.
- With the appropriate software, the USB connector may be used to control the module from a computer through a USB connection.
- The power input socket accepts a line voltage of 100 – 240 VAC  $\pm$  10 % with a line frequency of 50 or 60 Hz. Maximum power consumption varies by module. There is no voltage selector on your module because the power supply has wide-ranging capability. There are no externally accessible fuses because automatic electronic fuses are implemented in the power supply.

**NOTE**

Never use cables other than the ones supplied by Agilent Technologies to ensure proper functionality and compliance with safety or EMC regulations.

---

## Rear View of the Module

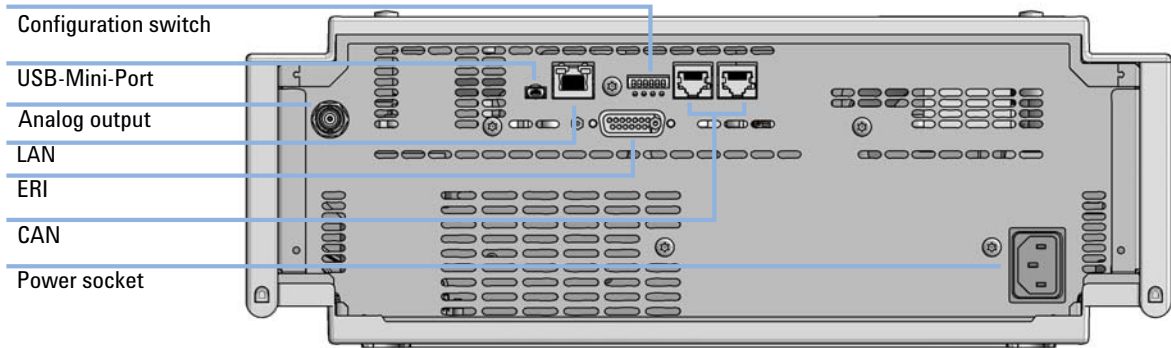

**Figure 47** Rear view of detector (example shows a G7114A/B VWD) – electrical connections and label

## Information on Instrument Serial Number

### Serial Number Information 1200 Series and 1290 Infinity

The serial number information on the instrument labels provide the following information:

CCYWWSSSSS	Format
CC	country of manufacturing <ul style="list-style-type: none"><li>• DE = Germany</li><li>• JP = Japan</li><li>• CN = China</li></ul>
YWW	year and week of last major manufacturing change, e.g. 820 could be week 20 of 1998 or 2008
SSSSS	real serial number

## Serial Number Information 1260 Infinity

The serial number information on the instrument labels provide the following information:

CCXZZ00000	Format
CC	Country of manufacturing <ul style="list-style-type: none"><li>• DE = Germany</li><li>• JP = Japan</li><li>• CN = China</li></ul>
X	Alphabetic character A-Z (used by manufacturing)
ZZ	Alpha-numeric code 0-9, A-Z, where each combination unambiguously denotes a module (there can be more than one code for the same module)
00000	Serial number

## Interfaces

The Agilent 1200 Infinity Series II modules provide the following interfaces:

**Table 13** Agilent 1200 Infinity II Series Interfaces

Module	CAN	USB	LAN (on-board)	RS-232	Analog	APG (A) / ERI (E)	Special
<b>Pumps</b>							
G7104A Flexible Pump	2	No	Yes	Yes	1	A	
G7120A High Speed Pump	2	No	Yes	Yes	1	A	
<b>Samplers</b>							
G7129A/B ALS	2	Yes	Yes	No	No	E	
G7167A/B Multisampler	2	Yes	Yes	No	No	E	
<b>Detectors</b>							
G7114A/B VWD	2	Yes	Yes	No	1	E	
G7117A/B DAD	2	Yes	Yes	No	1	E	
G7115A/B DAD	2	Yes	Yes	No	1	E	
<b>Others</b>							
G7116B MCT	2	No	No	No	No	No	Requires a HOST module via CAN

**NOTE**

The detector (DAD/MWD/FLD/VWD/RID) is the preferred access point for control via LAN. The inter-module communication is done via CAN.

---

- CAN connectors as interface to other modules
- LAN connector as interface to the control software
- RS-232C as interface to a computer
- USB (Universal Series Bus) as interface to a computer
- REMOTE connector as interface to other Agilent products
- Analog output connector(s) for signal output

## Overview Interfaces

### CAN

The CAN is inter-module communication interface. It is a 2-wire serial bus system supporting high speed data communication and real-time requirement.

### LAN

The modules have either an interface slot for an LAN card (e.g. Agilent G1369B/C LAN Interface) or they have an on-board LAN interface (e.g. detectors G1315C/D DAD and G1365C/D MWD). This interface allows the control of the module/system via a PC with the appropriate control software. Some modules have neither on-board LAN nor an interface slot for a LAN card (e.g. G1170A Valve Drive or G4227A Flex Cube). These are hosted modules and require a Host module with firmware B.06.40 or later or with additional G1369C LAN Card.

**NOTE**

If an Agilent detector (DAD/MWD/FLD/VWD/RID) is in the system, the LAN should be connected to the DAD/MWD/FLD/VWD/RID (due to higher data load). If no Agilent detector is part of the system, the LAN interface should be installed in the pump or autosampler.

---

### USB

The USB interface replaces the RS-232 Serial interface in new FUSION generation modules. For details on USB refer to “[USB \(Universal Serial Bus\)](#)” on page 178.

### Analog Signal Output

The analog signal output can be distributed to a recording device. For details refer to the description of the module’s main board.

### Remote (ERI)

The ERI (Enhanced Remote Interface) connector may be used in combination with other analytical instruments from Agilent Technologies if you want to use features as common shut down, prepare, and so on.

It allows easy connection between single instruments or systems to ensure coordinated analysis with simple coupling requirements.

The subminiature D connector is used. The module provides one remote connector which is inputs/outputs (wired- or technique).

To provide maximum safety within a distributed analysis system, one line is dedicated to **SHUT DOWN** the system’s critical parts in case any module detects a serious problem. To detect whether all participating modules are switched on or properly powered, one line is defined to summarize the **POWER ON** state of all connected modules. Control of analysis is maintained by signal readiness **READY** for next analysis, followed by **START** of run and optional **STOP** of run triggered on the respective lines. In addition **PREPARE** and **START REQUEST** may be issued. The signal levels are defined as:

- standard TTL levels (0 V is logic true, + 5.0 V is false),
- fan-out is 10,
- input load is 2.2 kOhm against + 5.0 V, and
- output are open collector type, inputs/outputs (wired- or technique).

#### NOTE

All common TTL circuits operate with a 5 V power supply. A TTL signal is defined as "low" or L when between 0 V and 0.8 V and "high" or H when between 2.0 V and 5.0 V (with respect to the ground terminal).

**Table 14** ERI signal distribution

Pin	Signal	Description
1	START REQUEST	(L) Request to start injection cycle (for example, by start key on any module). Receiver is the autosampler.
2	STOP	(L) Request to reach system ready state as soon as possible (for example, stop run, abort or finish and stop injection). Receiver is any module performing run-time controlled activities.
3	READY	(H) System is ready for next analysis. Receiver is any sequence controller.
4	POWER ON	(H) All modules connected to system are switched on. Receiver is any module relying on operation of others.
5		Not used
6	SHUT DOWN	(L) System has serious problem (for example, leak: stops pump). Receiver is any module capable to reduce safety risk.
7	START	(L) Request to start run / timetable. Receiver is any module performing run-time controlled activities.
8	PREPARE	(L) Request to prepare for analysis (for example, calibration, detector lamp on). Receiver is any module performing pre-analysis activities.

### Special Interfaces

There is no special interface for this module.

## ERI (Enhanced Remote Interface)

ERI replaces the AGP Remote Interface that is used in the HP 1090/1040/1050/1100 HPLC systems and Agilent 1100/1200/1200 Infinity HPLC modules. All new 1200 Infinity II products using the FUSION core electronics use ERI. This interface is already used in the Agilent Universal Interface Box 2 (UIB2)

### ERI Description

The ERI interface contains eight individual programmable input/output pins. In addition, it provides 24 V power and 5 V power and a serial data line to detect and recognize further add-ons that could be connected to this interface. This way the interface can support various additional devices like sensors, triggers (in and out) and small controllers, etc.

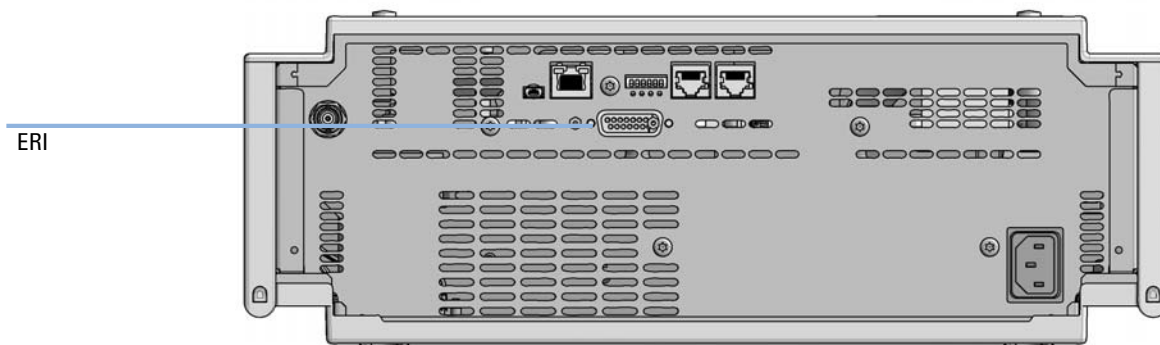

**Figure 48** Location of the ERI interface (example shows a G7114A/B VWD)



	Pin	Enhanced Remote
<p>D-Sub female 15way user's view to connector</p> <p>IO 1 IO 2 IO 3 IO 4 IO 5 IO 6 IO 7 IO 8</p> <p>1 2 3 4 5 6 7 8 9 10 11 12 13 14 15</p> <p>1WEprom DGND +5V PGND PGND +24V +24V</p>	1	IO 1 (START REQUEST)
	2	IO 2 (STOP)
	3	IO 3 (READY)
	4	IO 4 (POWER ON)
	5	IO 5 (NOT USED)
	6	IO 6 (SHUT DOWN)
	7	IO 7 (START)
	8	IO 8 (PREPARE)
	9	1 wire DATA
	10	DGND
	11	+5 V ERI out
	12	PGND
	13	PGND
	14	+24 V ERI out
	15	+24 V ERI out

## IO (Input/Output) Lines

- Eight generic bi-directional channels (input or output).
- Same as the APG Remote.
- Devices like valves, relays, ADCs, DACs, controllers can be supported/controlled.

## 1-Wire Data (Future Use)

This serial line can be used to read out an EPROM or write into an EPROM of a connected ERI-device. The firmware can detect the connected type of device automatically and update information in the device (if required).

#### **5V Distribution (Future Use)**

- Available directly after turn on of the hosting module (assures that certain base functionality of the device can be detected by firmware).
- For digital circuits or similar.
- Provided 500 mA maximum.
- Short-circuit proof with automatic switch off (by firmware).

#### **24V Distribution (Future Use)**

- Available by firmware command (defined turn on/off).
- For devices that need higher power
  - Class 0: 0.5 A maximum (12 W)
  - Class 1: 1.0 A maximum (24 W)
  - Class 2: 2.0 A maximum (48 W)
- Class depends on hosting module's internal power overhead.
- If a connected device requires more power the firmware detects this (overcurrent detection) and provides the information to the user interface.
- Fuse used for safety protection (on board).
- Short circuit will be detected through hardware.

### **USB (Universal Serial Bus)**

USB (Universal Serial Bus) - replaces RS232, supports:

- a PC with control software (for example Agilent Lab Advisor)
- USB Flash Disk

## Setting the 6-bit Configuration Switch

The 6-bit configuration switch is located at the rear of the module with FUSION electronics. Switch settings provide configuration parameters for LAN and instrument specific initialization procedures.

All modules with FUSION electronics:

- Default is ALL switches DOWN (best settings).
  - Default IP address for LAN 192.168.254.11
- For specific LAN modes switches 4-5 must be set as required.
- For boot resident/cold start modes switches 1+2 or 6 must be UP.

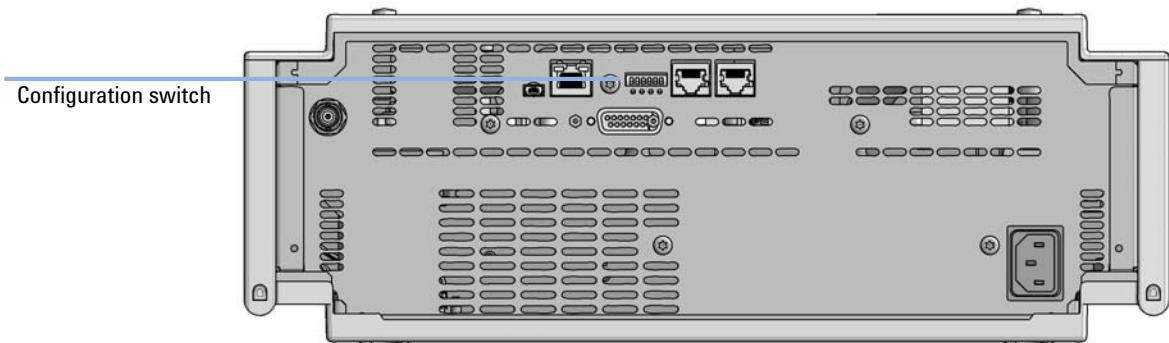

**Figure 49** Location of Configuration switch (example shows a G7114A/B VWD)

## 12 Hardware Information

### Setting the 6-bit Configuration Switch

**Table 15** 6-bit Configuration Switch

	Mode	Function/Setting				
	Switch 1	Switch 2	Switch 3	Switch 4	Switch 5	Switch 6
<b>COM</b> <sup>1</sup>	<b>0</b>	n.a. <sup>2</sup>	n.a.	LAN Init Mode		n.a.
Use Default IP Address <sup>3</sup>		0	0	0	0	0
Use Stored IP Address		0	0	0	1	0
Use DHCP to request IP Address <sup>4</sup>		0	0	1	0	0
<b>Test</b>	<b>1</b>	<b>System</b>	<b>n.a.</b>	<b>n.a.</b>	<b>n.a.</b>	<b>ColdStart</b>
Boot Main System / Keep Data		0	0	0	0	0
Boot Resident System / Keep Data		1	0	0	0	0
Boot Main System / Revert to Default Data		0	0	0	0	1
Boot Resident System / Revert to Default Data		1	0	0	0	1

<sup>1</sup> When selecting mode COM, settings are stored to non-volatile memory. When selecting mode TEST, COM settings are taken from non-volatile memory.

<sup>2</sup> not assigned - Always keep these switches on position '0' (off)

<sup>3</sup> Default IP Address is 192.168.254.11

<sup>4</sup> Host Name will be the MAC address.

## Special Settings

### Boot-Resident/Main

Firmware update procedures may require this mode in case of firmware loading errors (main/resident firmware part).

If you use the following switch settings and power the instrument up again, the instrument firmware stays in the resident/main mode. In resident mode, it is not operable as a module. It only uses basic functions of the operating system for example, for communication. In this mode the main firmware can be loaded (using update utilities).

### Forced Cold Start

A forced cold start can be used to bring the module into a defined mode with default parameter settings.

- Boot Main System / Revert to Default Data

The instrument will boot to main mode and changes to the module's default parameter. May be also required to load resident firmware into the module.

- Boot Resident System / Revert to Default Data

The instrument will boot to resident mode and changes to the module's default parameter. May be also required to load main firmware into the module.

#### CAUTION

Loss of data

Forced cold start erases all methods and data stored in the non-volatile memory. Exceptions are calibration settings, diagnosis and repair log books which will not be erased.

→ Save your methods and data before executing a forced cold start.

---

If you use the following switch settings and power the instrument up again, it will start as described above.

## 12 Hardware Information

### Setting the 6-bit Configuration Switch

**Table 16** Boot Resident / Forced Coldstart

	SW1	SW2	SW3	SW4	SW5	SW6	Init Mode
	1	0	0	0	0	0	Boot Main System / Keep Data
	1	1	0	0	0	0	Boot Resident System / Keep Data
	1	0	0	0	0	1	Boot Main System / Revert to Default Data
	1	1	0	0	0	1	Boot Resident System / Revert to Default Data

Note: The setting '0' (down) is essential.

## Instrument Layout

The industrial design of the module incorporates several innovative features. It uses Agilent's E-PAC concept for the packaging of electronics and mechanical assemblies. This concept is based upon the use of expanded polypropylene (EPP) layers of foam plastic spacers in which the mechanical and electronic boards components of the module are placed. This pack is then housed in a metal inner cabinet which is enclosed by a plastic external cabinet. The advantages of this packaging technology are:

- virtual elimination of fixing screws, bolts or ties, reducing the number of components and increasing the speed of assembly/disassembly,
- the plastic layers have air channels molded into them so that cooling air can be guided exactly to the required locations,
- the plastic layers help cushion the electronic and mechanical parts from physical shock, and
- the metal inner cabinet shields the internal electronics from electromagnetic interference and also helps to reduce or eliminate radio frequency emissions from the instrument itself.

## Early Maintenance Feedback

Maintenance requires the exchange of components which are subject to wear or stress. Ideally, the frequency at which components are exchanged should be based on the intensity of usage of the module and the analytical conditions, and not on a predefined time interval. The early maintenance feedback (**EMF**) feature monitors the usage of specific components in the instrument, and provides feedback when the user-selectable limits have been exceeded. The visual feedback in the user interface provides an indication that maintenance procedures should be scheduled.

### EMF Counters

**EMF counters** increment with use and can be assigned a maximum limit which provides visual feedback in the user interface when the limit is exceeded. Some counters can be reset to zero after the required maintenance procedure.

Lamp Type	Counter Reset	Comment
lamp with RFID tag	NO	
lamp without RFID tag	YES	via Lab Advisor or Instant Pilot

The detector provides the following EMF counters:

- Deuterium Lamp On-Time
- Number of UV lamp ignitions

### Using the EMF Counters

The user-settable **EMF** limits for the **EMF Counters** enable the early maintenance feedback to be adapted to specific user requirements. The useful maintenance cycle is dependent on the requirements for use. Therefore, the definition of the maximum limits need to be determined based on the specific operating conditions of the instrument.



## Setting the EMF Limits

The setting of the **EMF** limits must be optimized over one or two maintenance cycles. Initially the default **EMF** limits should be set. When instrument performance indicates maintenance is necessary, take note of the values displayed by the **EMF counters**. Enter these values (or values slightly less than the displayed values) as **EMF** limits, and then reset the **EMF counters** to zero. The next time the **EMF counters** exceed the new **EMF** limits, the **EMF** flag will be displayed, providing a reminder that maintenance needs to be scheduled.

### NOTE

This function is only available via Agilent Lab Advisor or Instant Pilot.

---

## **12 Hardware Information**

### **Early Maintenance Feedback**



## 13 LAN Configuration

What You Have to Do First	188
TCP/IP parameter configuration	189
Configuration Switch	190
Initialization Mode Selection	191
Dynamic Host Configuration Protocol (DHCP)	195
General Information (DHCP)	195
Setup (DHCP)	196
Manual Configuration	198
With Telnet	199
PC and Agilent ChemStation Setup	202
PC Setup for Local Configuration	202
Agilent ChemStation Setup	205

This chapter provides information on connecting the module to the Agilent ChemStation PC.



## What You Have to Do First

The module has an on-board LAN communication interface.

### NOTE

This chapter is generic and may show figures that differ from your module. The functionality is the same.

- 1 Note the MAC (Media Access Control) address for further reference. The MAC or hardware address of the LAN interfaces is a world wide unique identifier. No other network device will have the same hardware address. The MAC address can be found on a label at the rear of the module underneath the configuration switch (see [Figure 51](#) on page 188).

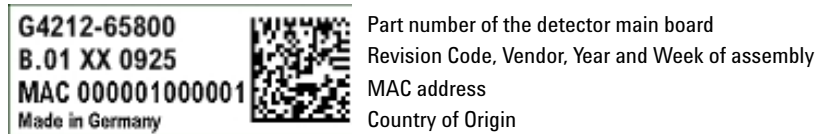

**Figure 50** MAC-Label

- 2 Connect the instrument's LAN interface (see [Figure 51](#) on page 188) to
  - the PC network card using a crossover network cable (point-to-point) or
  - a hub or switch using a standard LAN cable.

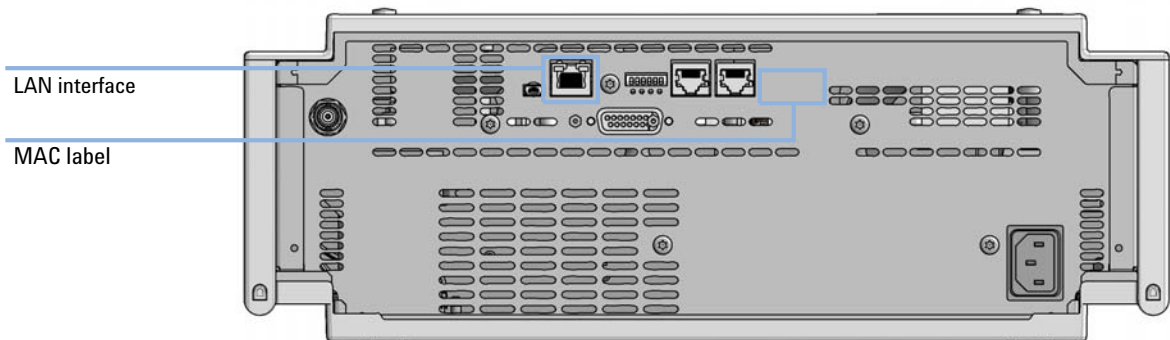

**Figure 51** Location of LAN interfaces and MAC label

## TCP/IP parameter configuration

To operate properly in a network environment, the LAN interface must be configured with valid TCP/IP network parameters. These parameters are:

- IP address
- Subnet Mask
- Default Gateway

The TCP/IP parameters can be configured by the following methods:

- by automatically requesting the parameters from a network-based BOOTP Server (using the so-called Bootstrap Protocol)
- by automatically requesting the parameters from a network-based DHCP Server (using the so-called Dynamic Host Configuration Protocol). This mode requires a LAN-onboard Module or a G1369C LAN Interface card, see “[Setup \(DHCP\)](#)” on page 196
- by manually setting the parameters using Telnet

The LAN interface differentiates between several initialization modes. The initialization mode (short form ‘init mode’) defines how to determine the active TCP/IP parameters after power-on. The parameters may be derived from a Bootp cycle, non-volatile memory or initialized with known default values. The initialization mode is selected by the configuration switch, see [Table 18](#) on page 191.

## Configuration Switch

The configuration switch can be accessed at the rear of the module.

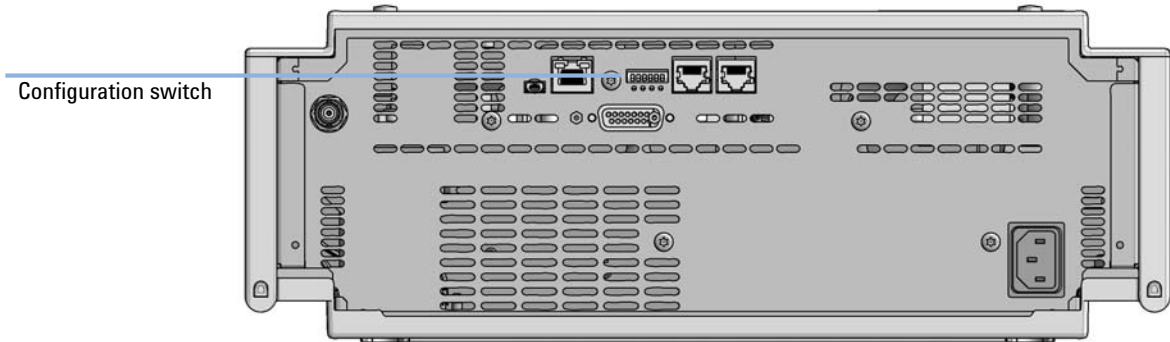

**Figure 52** Location of Configuration switch (example shows a G7114A/B VWD)

The module is shipped with all switches set to OFF, as shown above.

### NOTE

To perform any LAN configuration, SW1 and SW2 must be set to OFF.

**Table 17** Factory Default Settings

Initialization ('Init') Mode	Bootp, all switches down. For details see <a href="#">"Initialization Mode Selection"</a> on page 191
------------------------------	---

## Initialization Mode Selection

The following initialization (init) modes are selectable:

**Table 18** Initialization Mode Switches

	SW1	SW2	SW3	SW4	SW5	SW6	Init Mode
	0	0	0	0	0	0	Use Default IP Address
	0	0	0	0	1	0	Use Stored IP Address
	0	0	0	1	0	0	Use DHCP

Note: The setting '0' (down) is essential.

Default IP address for LAN is 192.168.254.11.

DHCP address is the module's LAN MAC address.

### Bootp

When the initialization mode **Bootp** is selected, the module tries to download the parameters from a **Bootp** Server. The parameters obtained become the active parameters immediately. They are not stored to the non-volatile memory of the module. Therefore, the parameters are lost with the next power cycle of the module.

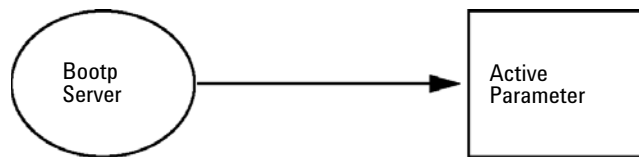
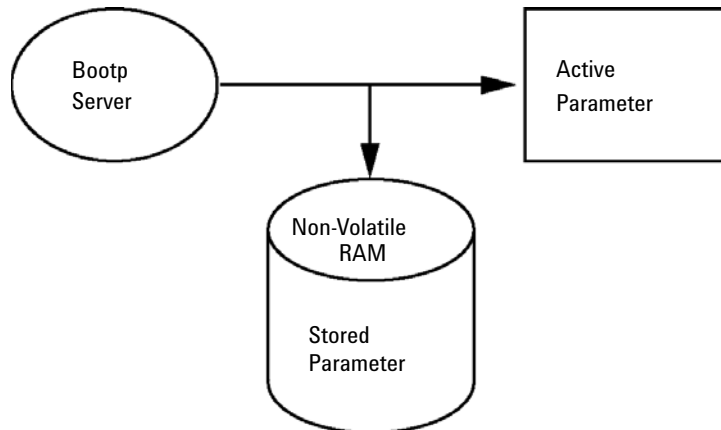

**Figure 53** Bootp (Principle)

## Bootp & Store

When **Bootp & Store** is selected, the parameters obtained from a **Bootp** Server become the active parameters immediately. In addition, they are stored to the non-volatile memory of the module. Thus, after a power cycle they are still available. This enables a kind of bootp once configuration of the module.

*Example:* The user may not want to have a **Bootp** Server be active in his network all the time. But on the other side, he may not have any other configuration method than **Bootp**. In this case he starts the **Bootp** Server temporarily, powers on the module using the initialization mode **Bootp & Store**, waits for the **Bootp** cycle to be completed, closes the **Bootp** Server and powers off the module. Then he selects the initialization mode Using Stored and powers on the module again. From now on, he is able to establish the TCP/IP connection to the module with the parameters obtained in that single **Bootp** cycle.



**Figure 54** Bootp & Store (Principle)

### NOTE

Use the initialization mode **Bootp & Store** carefully, because writing to the non-volatile memory takes time. Therefore, when the module shall obtain its parameters from a **Bootp** Server every time it is powered on, the recommended initialization mode is **Bootp**!



## Using Stored

When initialization mode **Using Stored** is selected, the parameters are taken from the non-volatile memory of the module. The TCP/IP connection will be established using these parameters. The parameters were configured previously by one of the described methods.

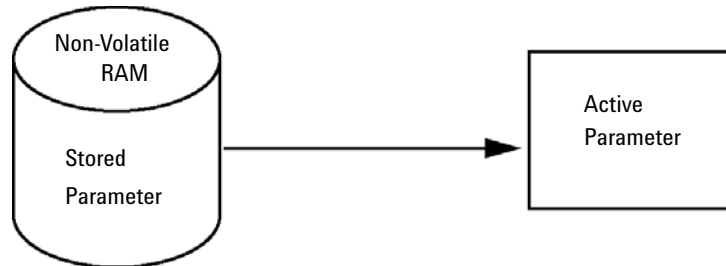

**Figure 55** Using Stored (Principle)

## Using Default

When **Using Default** is selected, the factory default parameters are taken instead. These parameters enable a TCP/IP connection to the LAN interface without further configuration, see [Table 19](#) on page 194.

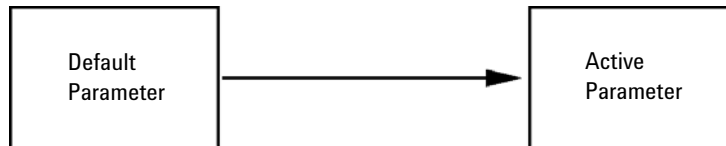

**Figure 56** Using Default (Principle)

### NOTE

Using the default address in your local area network may result in network problems. Take care and change it to a valid address immediately.

## 13 LAN Configuration

### Initialization Mode Selection

**Table 19** Using Default Parameters

IP address:	192.168.254.11
Subnet Mask:	255.255.255.0
Default Gateway	not specified

Since the default IP address is a so-called local address, it will not be routed by any network device. Thus, the PC and the module must reside in the same subnet.

The user may open a Telnet session using the default IP address and change the parameters stored in the non-volatile memory of the module. He may then close the session, select the initialization mode Using Stored, power-on again and establish the TCP/IP connection using the new parameters.

When the module is wired to the PC directly (e.g. using a cross-over cable or a local hub), separated from the local area network, the user may simply keep the default parameters to establish the TCP/IP connection.

#### NOTE

In the **Using Default** mode, the parameters stored in the memory of the module are not cleared automatically. If not changed by the user, they are still available, when switching back to the mode Using Stored.

# Dynamic Host Configuration Protocol (DHCP)

## General Information (DHCP)

The Dynamic Host Configuration Protocol (DHCP) is an auto configuration protocol used on IP networks. The DHCP functionality is available on all Agilent HPLC modules with on-board LAN Interface or LAN Interface Card, and “B”-firmware (B.06.40 or above).

When the initialization mode “DHCP” is selected, the card tries to download the parameters from a DHCP Server. The parameters obtained become the active parameters immediately. They are not stored to the non-volatile memory of the card.

Besides requesting the network parameters, the card also submits its hostname to the DHCP Server. The hostname equals the MAC address of the card, e.g. *0030d3177321*. It is the DHCP server's responsibility to forward the hostname/address information to the Domain Name Server. The card does not offer any services for hostname resolution (e.g. NetBIOS).

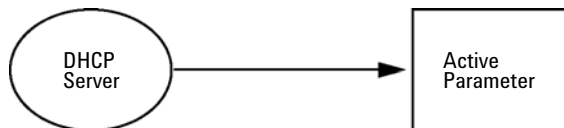

**Figure 57** DHCP (Principle)

### NOTE

- 1 It may take some time until the DHCP server has updated the DNS server with the hostname information.
- 2 It may be necessary to fully qualify the hostname with the DNS suffix, e.g. *0030d3177321.country.company.com*.
- 3 The DHCP server may reject the hostname proposed by the card and assign a name following local naming conventions.

## 13 LAN Configuration

### Dynamic Host Configuration Protocol (DHCP)

## Setup (DHCP)

**Software required** The modules in the stack must have at least firmware from set A.06.34 and the above mentioned modules B.06.40 or above (must from the same firmware set).

- 1 Note the MAC address of the LAN interface (provided with G1369C LAN Interface Card or Main Board). This MAC address is on a label on the card or at the rear of the main board, e.g. *0030d3177321*.

On the Instant Pilot the MAC address can be found under **Details** in the LAN section.

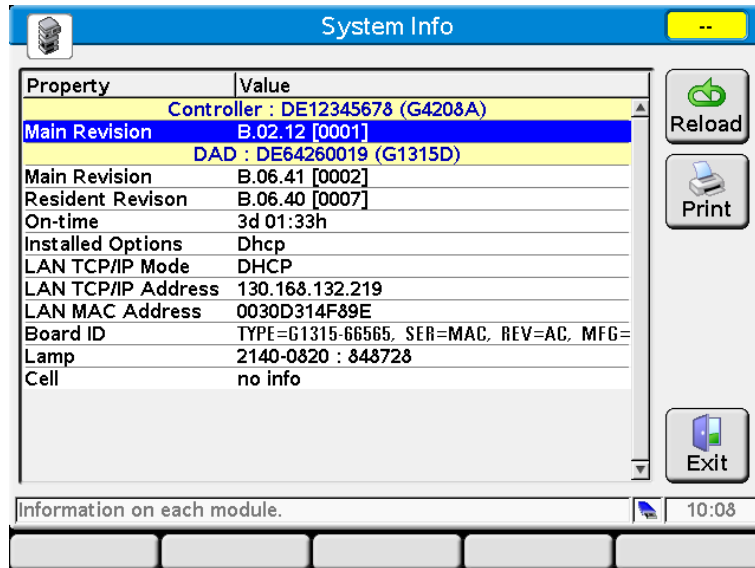

**Figure 58** LAN Setting on Instant Pilot

- 2 Set the Configuration Switch to DHCP either on the G1369C LAN Interface Card or the main board of above mentioned modules.

**Table 20** G1369C LAN Interface Card (configuration switch on the card)

SW 4	SW 5	SW 6	SW 7	SW 8	Initialization Mode
ON	OFF	OFF	OFF	OFF	DHCP

**Table 21** LC Modules inclusive 1120/1220 (configuration switch at rear of the instrument)

SW 6	SW 7	SW 8	Initialization Mode
ON	OFF	OFF	DHCP

- 3** Turn on the module that hosts the LAN interface.
- 4** Configure your Control Software (e.g. Agilent ChemStation, Lab Advisor, Firmware Update Tool) and use MAC address as host name, e.g. *0030d3177321*.

The LC system should become visible in the control software (see Note in section “[General Information \(DHCP\)](#)” on page 195).

## Manual Configuration

Manual configuration only alters the set of parameters stored in the non-volatile memory of the module. It never affects the currently active parameters. Therefore, manual configuration can be done at any time. A power cycle is mandatory to make the stored parameters become the active parameters, given that the initialization mode selection switches are allowing it.

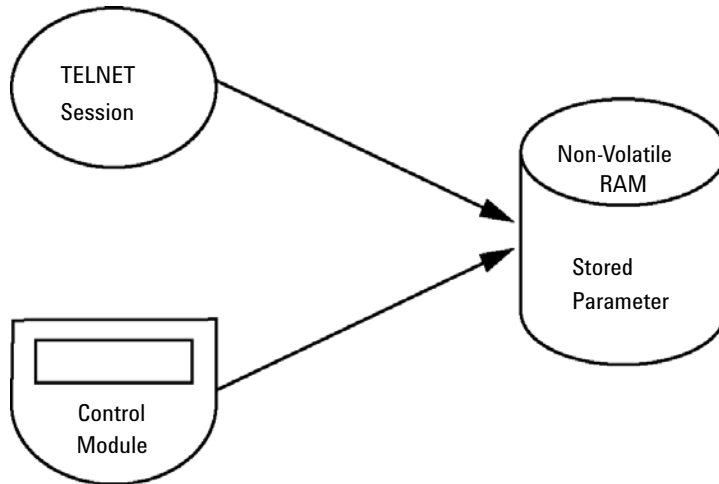

**Figure 59** Manual Configuration (Principle)

## With Telnet

Whenever a TCP/IP connection to the module is possible (TCP/IP parameters set by any method), the parameters may be altered by opening a Telnet session.

- 1 Open the system (DOS) prompt window by clicking on Windows **START** button and select **"Run..."**. Type "cmd" and press OK.
- 2 Type the following at the system (DOS) prompt:
  - `c:\>telnet <IP address>` or
  - `c:\>telnet <host name>`

```

C:\WINDOWS\system32\cmd.exe
C:\>telnet 134.40.30.205
    
```

**Figure 60** Telnet - Starting a session

where <IP address> may be the assigned address from a Bootp cycle, a configuration session with the Handheld Controller, or the default IP address (see ["Configuration Switch"](#) on page 190).

When the connection was established successfully, the module responds with the following:

```

Telnet 134.40.30.205
Agilent Technologies G4212A PR00100015
>_
    
```

**Figure 61** A connection to the module is made

- 3 Type `?` and press enter to see the available commands.

```

Telnet 134.40.30.205
Agilent Technologies G4212A PR00100015
>?
command syntax      description
-----
?                    display help info
/                    display current LAN settings
ip <x.x.x.x>         set IP Address
sm <x.x.x.x>         set Subnet Mask
gw <x.x.x.x>         set Default Gateway
exit                exit shell
>
    
```

**Figure 62** Telnet Commands

**Table 22** Telnet Commands

Value	Description
?	displays syntax and descriptions of commands
/	displays current LAN settings
ip <x.x.x.x>	sets new ip address
sm <x.x.x.x>	sets new subnet mask
gw <x.x.x.x>	sets new default gateway
exit	exits shell and saves all changes

4 To change a parameter follows the style:

- parameter value, for example:  
**ip 134.40.28.56**

Then press [Enter], where parameter refers to the configuration parameter you are defining, and value refers to the definitions you are assigning to that parameter. Each parameter entry is followed by a carriage return.

5 Use the “/” and press Enter to list the current settings.

```

c> Telnet 134.40.30.205
>/
LAN Status Page
-----
MAC Address   : 0030D317521C
-----
Init Mode     : Using Stored
-----
TCP/IP Properties
- active -
IP Address    : 134.40.30.205
Subnet Mask   : 255.255.248.0
Def. Gateway  : 134.40.24.1
-----
TCP/IP Status : Ready
-----
Controllers   : no connections
>_

```

**Figure 63** Telnet - Current settings in "Using Stored" mode

information about the LAN interface  
MAC address, initialization mode  
Initialization mode is Using Stored  
active TCP/IP settings

TCP/IP status - here ready  
connected to PC with controller software (e.g. Agilent ChemStation), here not connected



- Change the IP address (in this example 192.168.254.12) and type “/” to list current settings.

```

c:\ Telnet 134.40.30.205
>ip 192.168.254.12
>/
LAN Status Page
-----
MAC Address   : 0030D317521C
-----
Init Mode    : Using Stored
-----
TCP/IP Properties
- active -
IP Address   : 134.40.30.205
Subnet Mask  : 255.255.240.0
Def. Gateway : 134.40.24.1
- stored -
IP Address   : 192.168.254.12
Subnet Mask  : 255.255.240.0
Def. Gateway : 134.40.24.1
-----
TCP/IP Status : Ready
-----
Controllers  : no connections
>_

```

change of IP setting to  
Initialization mode is Using Stored

active TCP/IP settings

stored TCP/IP settings in non-volatile memory

connected to PC with controller software (e.g. Agilent ChemStation), here not connected

**Figure 64** Telnet - Change IP settings

- When you have finished typing the configuration parameters, type **exit** and press **Enter** to exit with storing parameters.

```

c:\WINDOWS\system32\cmd.exe
Agilent Technologies G4212A PR00100015
>exit

Connection to host lost.
C:\>_

```

**Figure 65** Closing the Telnet Session

**NOTE**

If the Initialization Mode Switch is changed now to “Using Stored” mode, the instrument will take the stored settings when the module is re-booted. In the example above it would be 192.168.254.12.

## PC and Agilent ChemStation Setup

### PC Setup for Local Configuration

This procedure describes the change of the TCP/IP settings on your PC to match the module's default parameters in a local configuration (see Table 19 on page 194).

- 1 Open the Local Area Connection Properties and select **Internet Protocol (TCP/IP)**. Then click on **Properties**.

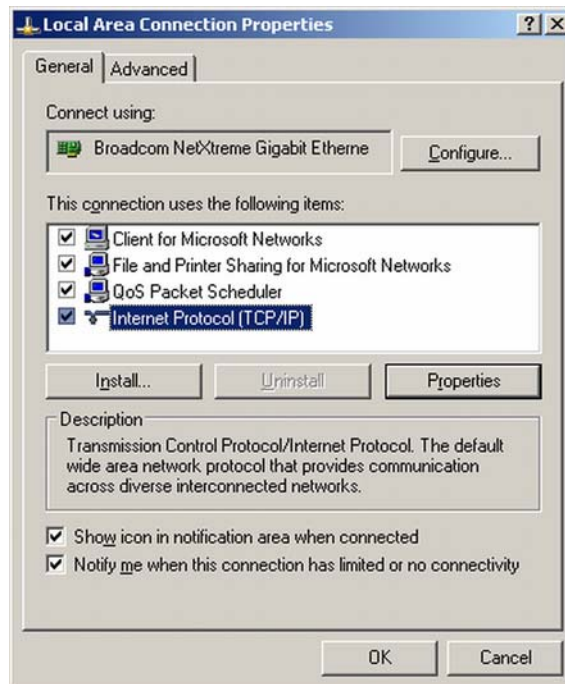

- 2 You may enter here the fixed IP address of the module or use the **Alternate Configuration**.

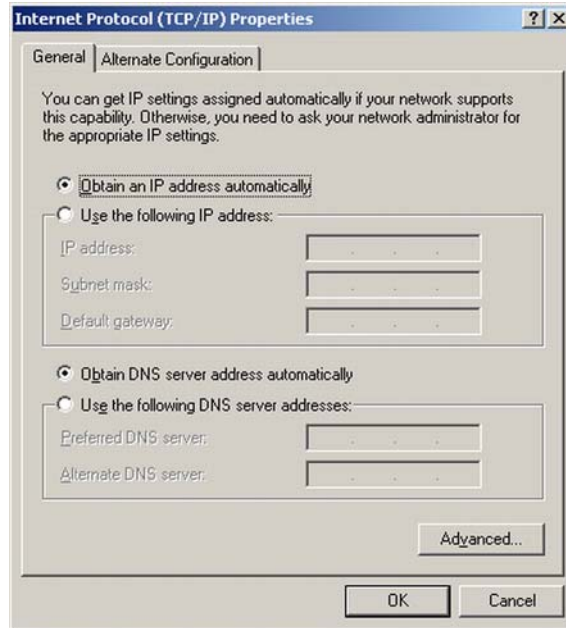

## 13 LAN Configuration

### PC and Agilent ChemStation Setup

- 3 We will use the direct LAN access via Cross-over LAN cable with the module's IP address.

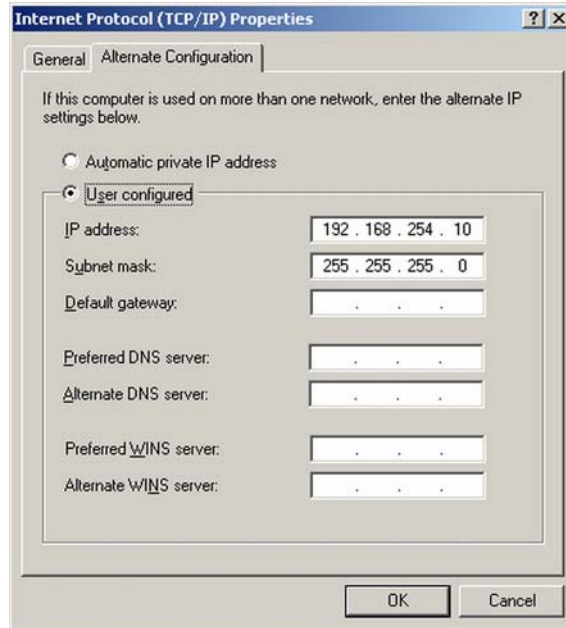

- 4 Click on **OK** to save the configuration.

## Agilent ChemStation Setup

This procedure describes the Agilent ChemStation B.04.02 setup for the 1290 Infinity system using the 1290 Infinity DAD (G4212A) as the interfacing module. The setup works in the same way for all other systems.

### NOTE

The LAN must be connected to detector due to high data load on communication to Control Software.

- 1 Open the ChemStation Configuration Editor.

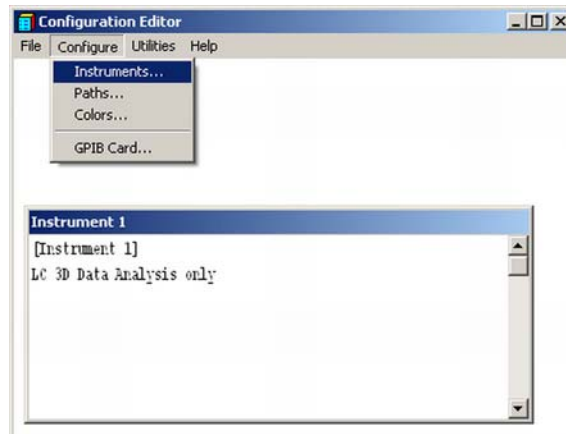

- 2 Select from the menu **Configure - Instruments**.
- 3 Select **Modular 3D LC System**.
- 4 Give the Instrument a name.

## 13 LAN Configuration

### PC and Agilent ChemStation Setup

5 Click on **OK**.

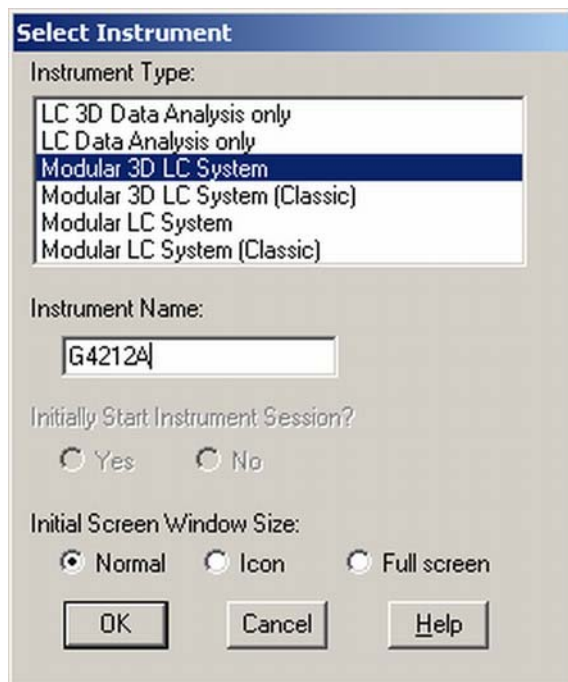

6 Select **LC System Access — Access Point** and click on **Add**.

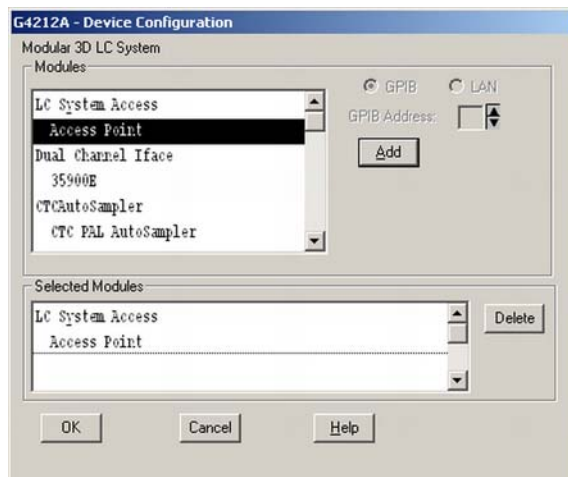

7 Click on **OK**.

The Configuration Editor shows now the new instrument.

- 8 If required, change under **Configure – Path** the folder locations.
- 9 Save the current configuration via **File – Save**.

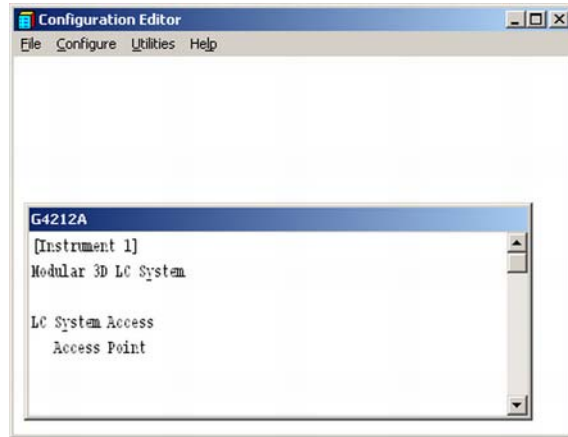

- 10 Exit the Configuration Editor.
- 11 Start the Agilent ChemStation.

During first startup or when the system configuration has changed, a notification shows up.

- 12 The left column shows the modules that could be configured. You may select the module manually from the list. We use the Auto Configuration mode. Click on **Yes**.

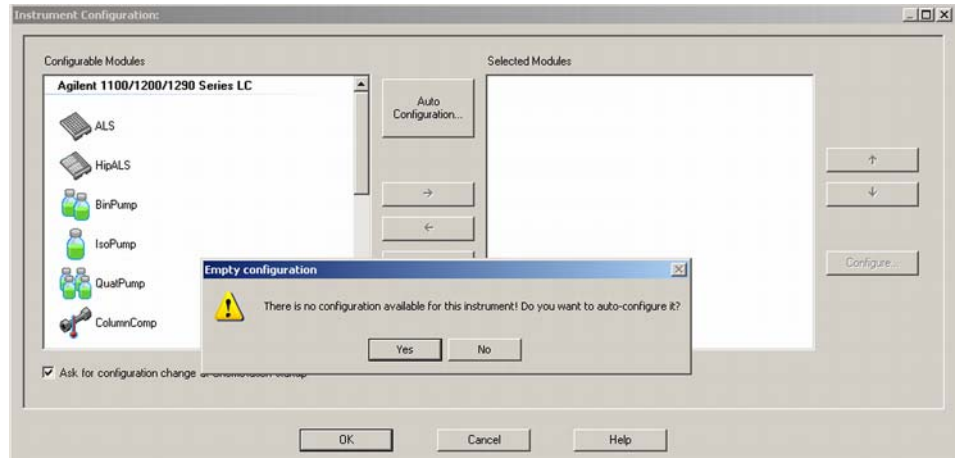

## 13 LAN Configuration

### PC and Agilent ChemStation Setup

- 13 Enter the IP address or the Hostname of the module with the LAN-access.

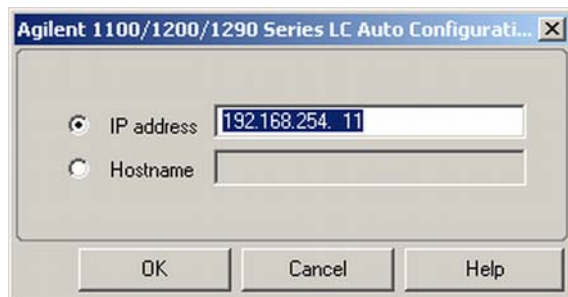

- 14 Click on **OK**.

The selected module is shown now in the right window (with serial number). In addition all other modules connected via CAN to the detector are shown as well.

- 15 Click on **OK** to continue the ChemStation loading.

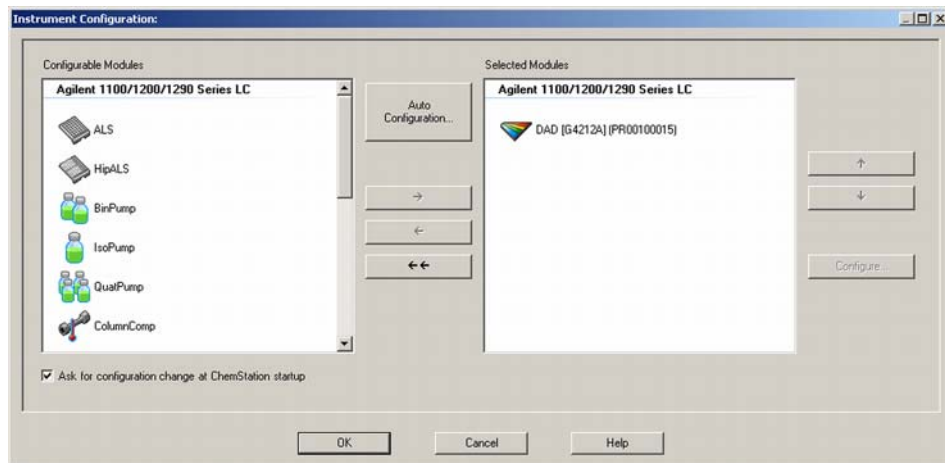



- 16 You may see the details of the module by **selecting the module** and clicking on **Configure**.

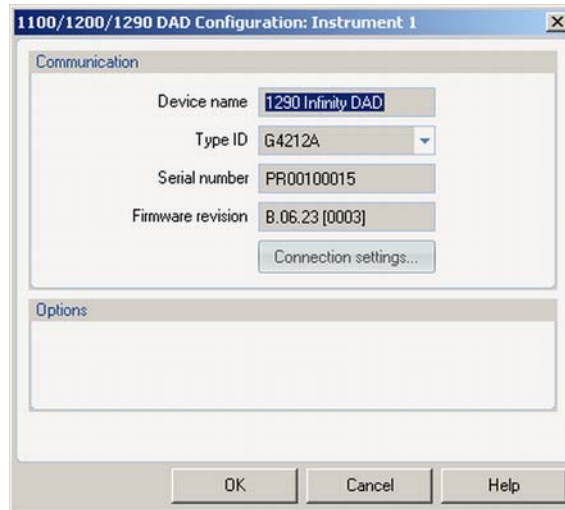

Under **Connection Settings** you may change the IP/Hostname of the module (may require a re-start of the ChemStation).

After successful load of the ChemStation, you should see the module(s) as active item in the graphical user interface (GUI).

## 13 LAN Configuration PC and Agilent ChemStation Setup

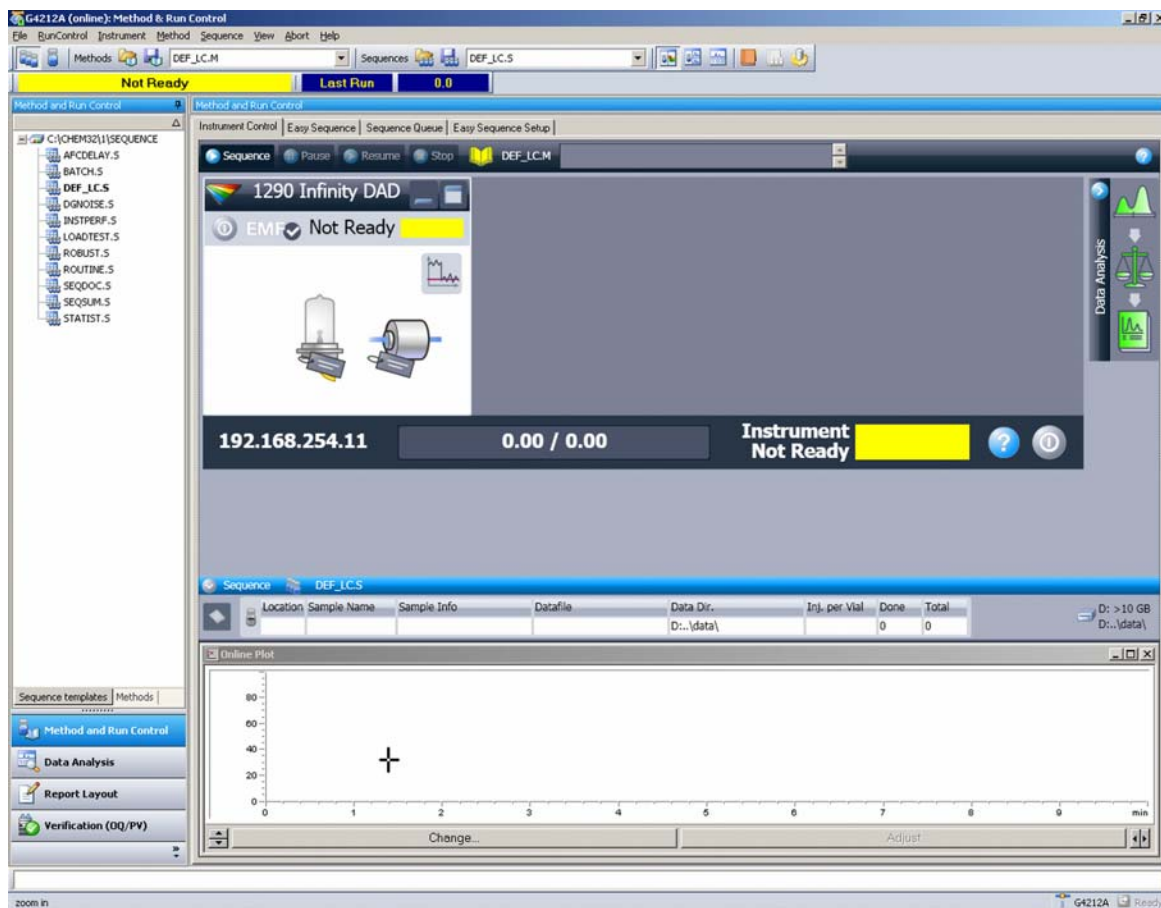

**Figure 66** Screen After Successful Load of ChemStation



## 14 Appendix

General Safety Information	212
General Safety Information	212
Safety Standards	212
General	212
Before Applying Power	213
Ground the Instrument	213
Do Not Operate in an Explosive Atmosphere	214
Do Not Remove the Instrument Cover	214
Do Not Modify the Instrument	214
In Case of Damage	214
Solvents	215
Safety Symbols	216
Refrigerant	218
Waste Electrical and Electronic Equipment Directive	220
Radio Interference	221
Sound Emission	222
Solvent Information	223
Declaration of Conformity for HOX2 Filter	224
Agilent Technologies on Internet	225

This chapter provides addition information on safety, legal and web.



## General Safety Information

### General Safety Information

The following general safety precautions must be observed during all phases of operation, service, and repair of this instrument. Failure to comply with these precautions or with specific warnings elsewhere in this manual violates safety standards of design, manufacture, and intended use of the instrument. Agilent Technologies assumes no liability for the customer's failure to comply with these requirements.

#### **WARNING**

**Ensure the proper usage of the equipment.**

**The protection provided by the equipment may be impaired.**

→ The operator of this instrument is advised to use the equipment in a manner as specified in this manual.

---

### Safety Standards

This is a Safety Class I instrument (provided with terminal for protective earthing) and has been manufactured and tested according to international safety standards.

### General

Do not use this product in any manner not specified by the manufacturer. The protective features of this product may be impaired if it is used in a manner not specified in the operation instructions.

## Before Applying Power

### WARNING

#### Wrong voltage range, frequency or cabling

#### Personal injury or damage to the instrument

- Verify that the voltage range and frequency of your power distribution matches to the power specification of the individual instrument.
  - Never use cables other than the ones supplied by Agilent Technologies to ensure proper functionality and compliance with safety or EMC regulations.
  - Make all connections to the unit before applying power.
- 

### NOTE

Note the instrument's external markings described under “[Safety Symbols](#)” on page 216.

---

## Ground the Instrument

### WARNING

#### Missing electrical ground

#### Electrical shock

- If your product is provided with a grounding type power plug, the instrument chassis and cover must be connected to an electrical ground to minimize shock hazard.
  - The ground pin must be firmly connected to an electrical ground (safety ground) terminal at the power outlet. Any interruption of the protective (grounding) conductor or disconnection of the protective earth terminal will cause a potential shock hazard that could result in personal injury.
-

## Do Not Operate in an Explosive Atmosphere

### WARNING

**Presence of flammable gases or fumes**

**Explosion hazard**

→ Do not operate the instrument in the presence of flammable gases or fumes.

---

## Do Not Remove the Instrument Cover

### WARNING

**Instrument covers removed**

**Electrical shock**

→ Do Not Remove the Instrument Cover

→ Only Agilent authorized personnel are allowed to remove instrument covers. Always disconnect the power cables and any external circuits before removing the instrument cover.

---

## Do Not Modify the Instrument

Do not install substitute parts or perform any unauthorized modification to the product. Return the product to an Agilent Sales and Service Office for service and repair to ensure that safety features are maintained.

## In Case of Damage

### WARNING

**Damage to the module**

**Personal injury (for example electrical shock, intoxication)**

→ Instruments that appear damaged or defective should be made inoperative and secured against unintended operation until they can be repaired by qualified service personnel.

---

## Solvents

### WARNING









**Toxic, flammable and hazardous solvents, samples and reagents**

**The handling of solvents, samples and reagents can hold health and safety risks.**

- When working with these substances observe appropriate safety procedures (for example by wearing goggles, safety gloves and protective clothing) as described in the material handling and safety data sheet supplied by the vendor, and follow good laboratory practice.
  - The volume of substances should be reduced to the minimum required for the analysis.
  - Do not operate the instrument in an explosive atmosphere.
  - Never exceed the maximal permissible volume of solvents (6 L) in the solvent cabinet.
  - Do not use bottles that exceed the maximum permissible volume as specified in the usage guideline for the Agilent 1200 Infinity Series Solvent Cabinets.
  - Arrange the bottles as specified in the usage guideline for the solvent cabinet.
  - A printed copy of the guideline has been shipped with the solvent cabinet, electronic copies are available on the Internet.
  - Ground the waste container.
  - The residual free volume in the appropriate waste container must be large enough to collect the waste liquid.
  - Check the filling level of the waste container regularly.
  - To achieve maximal safety, check the correct installation regularly.
  - Do not use solvents with an auto-ignition temperature below 200 °C (392 °F).
-

## Safety Symbols

Table 23 Symbols

	The apparatus is marked with this symbol when the user should refer to the instruction manual in order to protect risk of harm to the operator and to protect the apparatus against damage.
	Indicates dangerous voltages.
	Indicates a protected ground terminal.
	The apparatus is marked with this symbol when hot surfaces are available and the user should not touch it when heated up.
	Cooling unit is designed as vapor-compression refrigeration system. Contains fluorinated greenhouse gas (refrigerant) according to the Kyoto protocol. For specifications of refrigerant, charge capacity, carbon dioxide equivalent (CDE), and global warming potential (GWP) see instrument label.
	Confirms that a manufactured product complies with all applicable European Community directives. The European Declaration of Conformity is available at: <a href="http://regulations.corporate.agilent.com/DoC/search.htm">http://regulations.corporate.agilent.com/DoC/search.htm</a>
	Manufacturing date.
	Power symbol indicates On/Off. The apparatus is not completely disconnected from the mains supply when the power switch is in the Off position



**Table 23** Symbols

	<p><b>Pacemaker</b> Magnets could affect the functioning of pacemakers and implanted heart defibrillators. A pacemaker could switch into test mode and cause illness. A heart defibrillator may stop working. If you wear these devices keep at least 55 mm distance to magnets. Warn others who wear these devices from getting too close to magnets.</p>
	<p><b>Magnetic field</b> Magnets produce a far-reaching, strong magnetic field. They could damage TVs and laptops, computer hard drives, credit and ATM cards, data storage media, mechanical watches, hearing aids and speakers. Keep magnets at least 25 mm away from devices and objects that could be damaged by strong magnetic fields.</p>
	<p>Indicates a pinching or crushing hazard</p>
	<p>Indicates a piercing or cutting hazard.</p>

**WARNING**

**A WARNING**

alerts you to situations that could cause physical injury or death.

- Do not proceed beyond a warning until you have fully understood and met the indicated conditions.

**CAUTION**

**A CAUTION**

alerts you to situations that could cause loss of data, or damage of equipment.

- Do not proceed beyond a caution until you have fully understood and met the indicated conditions.

## Refrigerant

The refrigerant HFKW-134a is used only in the Agilent Infinity II Sample Cooler.

**Table 24** Physical properties of refrigerant HFKW-134a

Molecular weight	102
Critical temperature	101.1 °C
Critical pressure	40.6 bar
Boiling point	-26.5 °C

### WARNING

#### Refrigerant



**Refrigerant HFKW-134a is known as a safe refrigerant, however accidents can occur if it is handled incorrectly. For this reason, the following instructions must be observed:**

- Avoid contact with liquid refrigerant HFKW-134a. At atmospheric pressure HFKW-134a evaporates at approximately -26 °C and causes frost bite.
- After skin contact, rinse the affected area with water.
- After eye contact, rinse the eye(s) with plenty of water for at least 15 minutes and consult a doctor.
- HFKW-134a must not be allowed to escape in enclosed areas. Although HFKW-134a is not toxic, there is a danger of suffocation as gaseous refrigerant is heavier than air.
- Please observe the following first aid instructions. After inhalation, move the affected person to fresh air, keep him warm and allow him to rest. If necessary, he should be supplied with oxygen. If he has stopped breathing or is breathing erratically, he should be given artificial respiration. In the case of cardiac arrest, carry out heart massage. Send for a doctor immediately.
- Moreover, it must be noted that HFKW-134a must always be extracted from the system and collected. It must never be discharged into the atmosphere on environmental grounds (greenhouse effect).

**CAUTION**

General hazards and improper disposal

Improper disposal of the media and components used pollutes the environment.

- The breakdown of the sample cooler unit must be carried out by specialist refrigeration company.
  - All media must be disposed of in accordance with national and local regulations.
  - Please contact your local Agilent Service Center in regard to safe environmental disposal of the appliance.
-

## Waste Electrical and Electronic Equipment Directive

### Abstract

The Waste Electrical and Electronic Equipment (WEEE) Directive (2002/96/EC), adopted by EU Commission on 13 February 2003, is introducing producer responsibility on all electric and electronic appliances starting with 13 August 2005.

#### NOTE

This product complies with the WEEE Directive (2002/96/EC) marking requirements. The affixed label indicates that you must not discard this electrical/electronic product in domestic household waste.

Product Category:

With reference to the equipment types in the WEEE Directive Annex I, this product is classed as a Monitoring and Control Instrumentation product.

---



#### NOTE

Do not dispose of in domestic household waste

To return unwanted products, contact your local Agilent office, or see [www.agilent.com](http://www.agilent.com) for more information.

---

## Radio Interference

Cables supplied by Agilent Technologies are screened to provide optimized protection against radio interference. All cables are in compliance with safety or EMC regulations.

### Test and Measurement

If test and measurement equipment is operated with unscreened cables, or used for measurements on open set-ups, the user has to assure that under operating conditions the radio interference limits are still met within the premises.

## Sound Emission

### **Manufacturer's Declaration**

This statement is provided to comply with the requirements of the German Sound Emission Directive of 18 January 1991.

This product has a sound pressure emission (at the operator position) < 70 dB.

- Sound Pressure  $L_p < 70$  dB (A)
- At Operator Position
- Normal Operation
- According to ISO 7779:1988/EN 27779/1991 (Type Test)

## Solvent Information

### Flow Cell

To protect optimal functionality of your flow-cell:

- Avoid the use of alkaline solutions (pH > 9.5) which can attack quartz and thus impair the optical properties of the flow cell.

### Use of Solvents

Observe the following recommendations on the use of solvents.



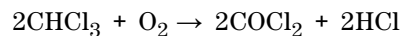

- Brown glass ware can avoid growth of algae.
- Avoid the use of the following steel-corrosive solvents:
  - Solutions of alkali halides and their respective acids (for example, lithium iodide, potassium chloride, and so on),
  - High concentrations of inorganic acids like sulfuric acid and nitric acid, especially at higher temperatures (if your chromatography method allows, replace by phosphoric acid or phosphate buffer which are less corrosive against stainless steel),
  - Halogenated solvents or mixtures which form radicals and/or acids, for example:

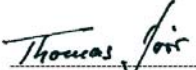

This reaction, in which stainless steel probably acts as a catalyst, occurs quickly with dried chloroform if the drying process removes the stabilizing alcohol,

- Chromatographic grade ethers, which can contain peroxides (for example, THF, dioxane, di-isopropyl ether) such ethers should be filtered through dry aluminium oxide which adsorbs the peroxides,
- Solvents containing strong complexing agents (e.g. EDTA),
- Mixtures of carbon tetrachloride with 2-propanol or THF.

# Declaration of Conformity for HOX2 Filter

<b>Declaration of Conformity</b>																															
<p>We herewith inform you that the</p> <p style="text-align: center;"><b>Holmium Oxide Glass Filter</b></p> <p>used in Agilent's absorbance detectors listed in the table below meets the requirements of National Institute of Standards and Technology (NIST) to be applied as certified wavelength standard.</p> <p>According to the publication of NIST in J. Res. Natl. Inst. Stand. Technol. 112, 303-306 (2007) the holmium oxide glass filters are inherently stable with respect to the wavelength scale and need no recertification. The expanded uncertainty of the certified wavelength values is 0.2 nm.</p> <p>Agilent Technologies guarantees, as required by NIST, that the material of the filters is holmium oxide glass representing the inherently existent holmium oxide absorption bands.</p> <p>Test wavelengths:</p> <p>Where "x" can be any alphanumeric character</p> <table border="1" style="width: 100%; border-collapse: collapse; margin-top: 10px;"> <thead> <tr> <th style="width: 25%;">Product Number</th> <th style="width: 25%;">Series</th> <th style="width: 15%;">Measured Wavelength *</th> <th style="width: 15%;">Wavelength Accuracy</th> <th style="width: 20%;">Optical Bandwidth</th> </tr> </thead> <tbody> <tr> <td>G1315x, G1365x</td> <td>1100, 1200, 1260</td> <td>361.0 nm 418.9 nm 453.7 nm 536.7 nm</td> <td rowspan="3" style="text-align: center; vertical-align: middle;">+/- 1 nm</td> <td rowspan="3" style="text-align: center; vertical-align: middle;">2 nm</td> </tr> <tr> <td>G7115x, G7165x</td> <td>1260</td> <td></td> </tr> <tr> <td>G1600x, G7100x</td> <td>CE</td> <td></td> </tr> <tr> <td>G1314x</td> <td>1100, 1200, 1260, 1290</td> <td>360.8nm 418.5nm 536.4nm</td> <td rowspan="3" style="text-align: center; vertical-align: middle;">+/- 1 nm</td> <td rowspan="3" style="text-align: center; vertical-align: middle;">6 nm</td> </tr> <tr> <td>G7114x</td> <td>1260, 1290</td> <td></td> </tr> <tr> <td>G4286x, ..., 94x</td> <td>1120, 1220</td> <td></td> </tr> </tbody> </table> <p style="font-size: small; margin-top: 10px;">*) The variation in Measured Wavelength depends on the different Optical Bandwidth.</p> <div style="text-align: center; margin-top: 20px;"> <p>28-Oct-2014</p> <p>-----</p> <p>(Date)</p> <div style="display: flex; justify-content: space-around; margin-top: 20px;"> <div style="text-align: center;">               -----              (R&amp;D Manager)         </div> <div style="text-align: center;">               -----              (Quality Manager)         </div> </div> </div>					Product Number	Series	Measured Wavelength *	Wavelength Accuracy	Optical Bandwidth	G1315x, G1365x	1100, 1200, 1260	361.0 nm 418.9 nm 453.7 nm 536.7 nm	+/- 1 nm	2 nm	G7115x, G7165x	1260		G1600x, G7100x	CE		G1314x	1100, 1200, 1260, 1290	360.8nm 418.5nm 536.4nm	+/- 1 nm	6 nm	G7114x	1260, 1290		G4286x, ..., 94x	1120, 1220	
Product Number	Series	Measured Wavelength *	Wavelength Accuracy	Optical Bandwidth																											
G1315x, G1365x	1100, 1200, 1260	361.0 nm 418.9 nm 453.7 nm 536.7 nm	+/- 1 nm	2 nm																											
G7115x, G7165x	1260																														
G1600x, G7100x	CE																														
G1314x	1100, 1200, 1260, 1290	360.8nm 418.5nm 536.4nm	+/- 1 nm	6 nm																											
G7114x	1260, 1290																														
G4286x, ..., 94x	1120, 1220																														
P/N 89550-90501 	Revision: G Effective by: 28-Oct-2014																														



## Agilent Technologies on Internet

For the latest information on products and services visit our worldwide web site on the Internet at:

<http://www.agilent.com>

# Index

## A

absorbance  
 Lambert-Beer 66  
 Agilent Lab Advisor software 73  
 Agilent Lab Advisor 73  
 Agilent  
 ChemStation Setup 202  
 on internet 225  
 algae 223  
 ambient non-operating temperature 27  
 ambient operating temperature 27  
 analog signal 174  
 ASTM Drift 104

## B

beam splitter 16  
 Beer-Lambert  
 absorbance 66  
 bench space 26  
 boards  
 photodiode boards (ADC) 16  
 Bootp  
 & Store 192  
 using default 193  
 using stored 193

## C

cable  
 CAN 162  
 LAN 162  
 overview 154  
 RS-232 163  
 cables  
 analog 156

remote 158  
 CAN  
 cable 162  
 cautions and warnings 118  
 cell test 100  
 ChemStation  
 setup 205  
 chromatogram 53  
 cleaning 121  
 compatibility 137  
 compensation sensor open 82  
 compensation sensor short 82  
 condensation 26  
 configuration switch 190  
 conversion 137  
 correction factors for flow cells 67  
 cutoff filter 15  
 cuvette holder 131  
 parts 150

## D

D/A converter test 112  
 D/A converter 112  
 DAC 112  
 Instant Pilot 113  
 dark current test 107  
 declaration of conformity 224  
 detector error messages 85  
 detector set up  
 Open Lab ChemStation 37  
 detector warm up 69  
 detector  
 preparation 54  
 DHCP

general information 195  
 setup 196  
 diagnostic  
 test functions 95  
 dimensions 27  
 doors  
 install 122  
 remove 122

## E

electrical connections  
 descriptions of 169  
 electronic waste 220  
 EMF  
 early maintenance feedback 184  
 emulation 137  
 entrance slit assembly 14  
 environment 26  
 error message  
 ADC hardware error 92  
 error messages  
 calibration failed 88  
 compensation sensor open 82  
 compensation sensor short 82  
 detector 85  
 fan failed 83  
 filter check failed 91  
 grating/filter motor defective 90  
 heater current missing 87  
 heater failed 93  
 heater power at limit 94  
 holmium oxide test failed 89  
 ignition without cover 83, 83  
 illegal temperature value from sensor  
 at air inlet 93

- illegal value from sensor on main board 92
  - lamp current missing 85
  - lamp ignition failed 86
  - lamp voltage missing 86
  - leak sensor open 81
  - leak sensor short 81
  - leak 80
  - lost CAN partner 80
  - remote timeout 79
  - shutdown 78
  - timeout 78
  - wavelength check failed 91
- F**
- fan failed 83
  - features 10
  - firmware
    - description 166
    - initial 137
    - main system 166
    - resident system 166
    - update tool 167
    - updates 167, 136
    - upgrade/downgrade 136
  - flow cell
    - correction factors 67
    - high pressure (parts) 148
    - install 126
    - micro (parts) 144
    - remove 126
    - replace 126
    - semimicro (parts) 146
    - solvent information 223
    - standard (parts) 142
    - with RFID tag 13
  - flow cells
    - matching for application 65
  - frequency range 27
- G**
- general error messages 78
  - grating
    - assembly 16
- H**
- holmium oxide
    - declaration of conformity 224
    - filter 15
    - test 109
  - humidity 27
- I**
- information
    - on cuvette holder 131
  - installation
    - bench space 26
  - install
    - doors 122
    - flow cell 126
  - instrument layout 183
  - interfaces
    - Infinity II 172
  - internet 225
  - introduction 10
    - to optical system 12
- L**
- lamp
    - intensity test 97
    - with RFID tag 14
  - LAN configuration
    - ChemStation 205
    - PC setup 202
  - LAN
    - Bootp & Store 192
    - Bootp 191
    - cable 162
    - configuration switch 190
    - manual configuration with telnet 199
    - manual configuration 198
    - PC and Agilent ChemStation Setup 202
    - TCP/IP parameter configuration 189
    - using default 193
    - using stored 193
    - what you have to do first 188, 188
  - leak sensor open 81
  - leak sensor short 81
  - leak
    - correcting 133
  - line frequency 27
  - line voltage 27
  - local configuration 202
  - lost CAN partner 80
- M**
- MAC
    - address 188
  - maintenance
    - correcting leaks 133
    - definition of 118
    - exchanging leak handling system 135
    - feedback 184
    - introduction 117
    - overview 120
    - parts 139
    - replacing firmware 136
    - standard flow cell 128
    - using the cuvette holder 131
  - manual configuration
    - of LAN 198
  - message
    - ADC hardware error 92
    - calibration failed 88
    - calibration lost 91
    - filter check failed 91

## Index

- grating/filter motor defective 90
  - heater current missing 87
  - heater failed 93
  - heater power at limit 94
  - holmium oxide test failed 89
  - ignition without cover 83, 83
  - illegal temperature value from sensor at air inlet 93
  - illegal value from sensor on main board 92
  - lamp current missing 85
  - lamp ignition failed 86
  - lamp voltage missing 86
  - remote timeout 79
  - wavelength check failed 91
- mirror
- assemblies 16
- module firmware
- replace 136
- ## N
- Noise and Linearity
- specifications 30
- Noise Test 104
- non-operating altitude 27
- non-operating temperature 27

## O

operating Altitude 27

operating principle 21

operating temperature 27

optical unit

  - beam splitter assembly 16
  - entrance slit assembly 14
  - filter assembly 15
  - filter 15
  - flow cell 13
  - grating assembly 16
  - lamp 14
  - mirrors 16
  - photodiode assemblies 16
  - photodiode boards 16
  - source lens assembly 14
  - stepper motor 16

optimization

  - detector performance 64
  - performance 63

overview

  - cable 154
  - optical path 12
  - optical system 12
  - system overview 12

## P

parts for maintenance

  - cuvette holder 150
  - high pressure flow cell 148
  - micro flow cell 144
  - semimicro flow cell 146
  - standard flow cell 142

parts

  - maintenance 139

PC and Agilent ChemStation Setup 202

PC setup

  - local configuration 202

performance specifications 28

performance

  - optimization 64

photodiode

  - assemblies 16
  - boards 16

photometric accuracy 67

physical specifications 27

physical

  - specifications 27

power consumption 27

power cords 25

power

  - considerations 24

preparing

  - detector 47

product description 11

## Q

quick noise test 105

## R

Radio Frequency Identification

  - flow cell and lamp 10

radio interference 221

remote (ERI) 174

remote

  - cables 158

remove

  - doors 122
  - flow cell 126

repairs

  - cautions and warnings 118
  - overview of simple repairs 120
  - replacing firmware 136

replace

  - flow cell 126

RFID

  - Radio Frequency Identification 10

RS-232C

  - cable 163

running the sample 56

## S

safety class I 212

safety

  - general information 212
  - standards 27
  - symbols 216

serial number

  - information 170, 171

set up

  - detector 37

- setting up an analysis 50
  - settings
    - method parameters 41
  - setup
    - ChemStation 205
  - shutdown 78
  - site requirements
    - environment 26
    - power considerations 24
    - power cords 25
  - solvents 223
  - sound emission 222
  - source lens assembly 14
  - special interfaces 175
  - special settings
    - boot main 181
    - boot-resident 181
  - specification
    - physical 27
  - specifications 30
    - noise and linearity 30
    - physical 27
  - stepper motor 16
- T**
- TCP/IP parameter configuration 189
  - telnet
    - configuration 199
  - temperature sensor 80
  - test functions 95
  - test function
    - D/A converter 112
    - DAC 112
    - introduction 96
  - tests
    - available tests vs interface 72
    - holmium oxide 109
    - intensity of deuterium lamp 97
    - wavelength calibration 102
  - timeout 78
  - troubleshooting
    - available tests vs interface 72
    - error messages 77
    - test functions 95
- U**
- USB 174
  - Using
    - detector 54
    - priming and purging the system 50
    - requirements and conditions 52
    - running the sample 56
    - setting up an analysis 50
    - the cuvette holder 131
    - typical chromatogram 53
- V**
- voltage range 27
- W**
- warm up of detector 69
  - warnings and cautions 118
  - waste
    - electrical and electronic equipment 220
  - wavelength
    - calibration 102
  - WEEE directive 220
  - weight 27

## In This Book

This manual contains technical reference information about the Agilent 1290 Infinity II Variable Wavelength Detector (G7114B).

The manual describes the following:

- introduction and specifications,
- using and optimizing,
- troubleshooting and diagnose,
- maintenance,
- parts identification,
- hardware information,
- safety and related information.

© Agilent Technologies 2014

Printed in Germany  
12/2014



G7114-90000  
Rev. B